SIXTEEN PAGES—SECTION ONE

The Canyon News

Fifty-Sixth Year | Canyon, Texas | Thursday, July 26, 1951 | Number 15

Canyon May Be Named Friendly Among All Towns

So many towns in the Panhandle have come up with a slogan claiming to be the friendliest town in Texas that The News hesitates to offer the suggestion that Canyon is just such a town.

During the 41 years that we have lived here—mind you, 41 years on July 29—we have always been impressed with the friendliness of the people of Canyon.

No use to go back 41 years, just ask the newcomers who have been in Canyon only a short time.

A family recently moved to Canyon from a larger city of Texas. They were complete strangers to the people of Canyon. The husband and father had work in a neighboring town, but the family moved here because of the superior educational advantages offered in Canyon.

Their verdict? The people of Canyon had been extremely nice and friendly to them; the churches opened their doors to them; people spoke to them on the street—something to which they were unaccustomed.

During World War II a large number of soldiers were sent to West Texas State. They were entertained by the people of Canyon. They were invited to the homes of the people of Canyon. They remembered Canyon with a high degree of pride, and some of them have kept up communication with many of the local citizens.

At the present time we have at West Texas State another group of young soldiers. Uniformly they are from larger towns than Canyon. Most of them have been away to college. How are they impressed with Canyon?

Said two of them the other day, "We had been told that Canyon was a friendly place, but we never appreciated the friendliness which we would find here. PEOPLE SPEAK TO US ON THE STREETS!'

What a little thing to do, but the boys appreciate this gesture of friendship.

After the story came out that street lights were being broken on and near the campus, some of the boys came down town, regretting the incident, and asked if any of their group was under suspicion. Of course none of them was suspected of such vandalism, but they wanted to make it such that no man of their group was being ungentlemenly among such a friendly people.

Yes, sir, it pays to be friendly with the strangers who come this way. They may not return, but they can spread the word, either good or bad, of Canyon and our people.

Let's continue the good work, and increase our interest in folks!

Funeral Service for Mrs. Ted Reid's Mother at Lockney

Mrs. Carrie Elizabeth Fowler died Friday night at 7:15 p. m. at the Neblett Hospital. She was 82 years old.

Mrs. Fowler was visiting in the home of a daughter, Mrs. Ted Reid, where she became ill and was taken to the hospital Monday.

Mrs. Fowler was a native Texan, born in Hunt County. She and her husband, J. H. Fowler, moved to Floyd County, settling near Lockney in 1902. They farmed until 1943 when they moved to Lockney to make their home.

She was a longtime member of the Baptist Church.

She is survived by her husband, J. H. Fowler of Lockney; two daughters, Mrs. Ted Reid of Canyon, and Mrs. V. B. Fox of Bonne Terre, Missouri; four sons, Luther Fowler of Lockney, Clay Fowler of Silverton, Jeff Fowler of Houston, and Dr. R. G. Fowler of Dumas; one sister, Mrs. Amenda Patrick of Quitaque and four brothers, William Fry of Bowie, Ford Fry of Oklahoma City, Walter Fry of Altenda, Calif., and Poke Fry of Frederick, Okla.; seventeen grandchildren and seven great grandchildren.

Funeral services were conducted at 2 o'clock Sunday afternoon in the Lockney Baptist Church with burial in Silverton Cemetery under direction of Carter Funeral Home of Lockney.

The body was taken overland to Lockney by Griggs-Warren Funeral Home.

Randall Citizens Bought $74,000.00 Worth of Bonds

According to the government report just issued for the first six months, Randall county citizens invested $74,478.75 in government bonds during the past six months.

During June the purchases amounted to $15,550.

Randall county was exceeded in bond sales by only one county which has a larger population.

During the six months period, the people of Texas invested $65,670,744.25 in government bonds.

W. T. Walker attended the Fireman School at Texas A. & M. last week.

Business Down But No Blues in Canyon

Whether it was the green bugs, drouth, cut worms, hailstones or all factors, the fact remains that little or no wheat has been harvested in the Canyon area during the past two seasons. These failures have resulted in a slight slump for business but morale and hopes are still high. Some businesses are holding their own while others may show a slight increase. The row crop to be harvested this fall is the shot in the arm expected to boost business up to a new level.

In checking the bank deposits, L. W. Cole, cashier, reports the 1950 deposits to July 1st, as $5,373,991.37. The same period of 1951 the deposits were $4,716,516.22. This year's deposits are down $657,475.15 as compared to last year's but the slump is being taken in stride and creating no undue worry.

O. A. May of the May Implement Company reports somewhat less business resulting from the past two wheat failures. The same condition is also reported by W. O. Johnson at Household Appliances. While Jeff Wallace of Byars-Oliver Company reports about the same volume of business and is not at all discouraged by the two consecutive wheat failures. He points out that it still isn't too late for a good row crop to bring business out of the present slump.

Over at the John Deere Company E. R. Cleavinger reports a small drop in the business traffic through the front office but the repair shop has been doing a booming business.

The books of the International Harvester Company show about $65,000.00 in trade to July 1st, of this year as against $85,000.00 during the same period last year E. M. Myers believes the slump is due to the failure of the wheat crop and also believes coming row crop will boost business. During the month of July there has already been a trend toward increased business.

T. A. Black reports dry goods as holding their own. Last year there was a bit of scare buying that has leveled off this year, according to Mr. Black.

Postmaster Guy Harp reports a definite increase in the main traffic. The increase, he says, is in proportion to the other business. This year at the end of June the post office books show a total of $9,372.75. During this same period of 1950 the total was $8,397.05 while in 1949 it was $8,464.49.

Taking all things into consideration, not forgetting that there has been two wheat crop failures, the prospects for more profitable business in the Canyon area is good.

Britt Resigns Place With West Texas State

Leonard Britt is resigning his position as superintendent of the building and maintenance crew at West Texas State College, effective July 31. The building and maintenance crew consists of about 40 men and Mr. Britt has been their superintendent since last September. Currently on vacation, Mr. Britt says that he plans to continue living in Canyon and going back into the contracting business, the work he was doing before accepting the position at the College.

Stepping into the position vacated by Mr. Britt is W. T. McGregor, formerly the Director of Vocational Training at West Texas State. This position was held for about four years by Mr. McGregor. He is an experienced man in the building trade and comments that he expects to enjoy his new duties very much. He hopes to continue the high standard of work carried on by Britt. In addition to his duties of building and maintenance superintendent, Mr. McGregor will continue to teach the few who are enrolled in his vocational classes until they have completed their work.

Vocational classes may be halted temporarily at the College but in the event they are not, an unnamed successor to Mr. McGregor's position as Director of Vocational Training has been selected and is being kept in mind.

No Lights Are Broken During the Weekend

There were no broken lights around the campus over the week-end, stated Cliff Mlinar, local manager of the Southwestern Public Service Co.

Last week The News carried a story which told of destruction of $100 worth of street lights practically every night around the campus.

Mr. Mlinar states that attention directed to this destruction had brought good results. Folks who live near to the campus have been on the lookout for the guilty persons who have been doing so much destruction. The number of officers have been increased for the purpose of protecting public property.

Street lights are maintained for the purpose of protecting public property, and are not put up as targets at which boys may shoot or throw rocks. Ever so often there is an outbreak of vandalism which must be handled quickly and effectively in order to protect public property.

Six Cases Tried Monday Morning In Justice Court

Judge B. F. Machen had a busy session Monday morning, as he was confronted with six defendants, all of whom plead guilty.

Four were charged with drunkenness; one with driving without license; and the other, a girl under age who was driving and hit a child.

Fines were imposed upon all of the guilty persons by Judge Machen.

Mrs. Mark Taylor left Thursday for Fort Knox, Kentucky, to join her husband who is in service there.

Mr. and Mrs. J. W. Needham of Wichita Falls visited over the week-end in the Russell Thompson home.

Most Folks Like The Canyon News, and They All Read the Weekly Issues of the Paper

What do you think about The Canyon News?

This question was asked various people on the street and at their place of business, and here's what they think:

H. M. Cunningham, appliance dealer, likes the news section of the paper fine but thinks more people should read the ads.

E. L. Crammer, farmer, usually reads the ads to see who has something to sell and what it is. He also likes to know who's new in town as well as where and how the people of this area spend their week-ends.

Mrs. Tony Rusk, housewife, finds the paper very interesting. She believes it's an all-around good paper and would like to see a bit more home town news.

Mrs. Byrd, grocery checker, enjoys the personal columns. She also reads about how the local people spend their week-ends. Although, she states that she hasn't been in Canyon very long, she enjoys the paper very much.

Mrs. Joe Ogden, also a grocery checker, thinks Canyon has a nice paper that properly fills the needs of the people in the Canyon area.

Billy Ray Evers, grocery sacker, has only been in Canyon about one month but enjoys reading the local news. He hasn't made up his mind yet as to which part of the paper he likes best.

Mrs. J. D. Pruett, grocery checker, always reads the front page first. She especially likes the hospital notes. Finds them useful in learning about acquaintances, whom she doesn't have an opportunity to visit often, that have been admitted to the hospital. It also makes it convenient for people to send greeting cards and flowers to hospital patients whom they might not have known was in the hospital otherwise.

Mrs. Foster, housewife, enjoys the editorials but believes the paper has too much out-of-town advertising matter.

Marselete Wilson, soda fountain worker, enjoys the editorials very much but sees room for improvement in other departments of the paper.

Mrs. E. A. Brown, stenographer, enjoys the paper. Starts reading at front and reads what she finds of timely interest. Enjoys most, the local section that tells what the people are doing.

Mrs. C. C. Perkins, housewife, of Amarillo, says that her husband usually hoards the Canyon paper at his office. She usually manages to get it and the parts she especially enjoys are the ad sections.

Low Wheat Yield Over County For Past Two Years

With the completion of the 1951 wheat harvest in Randall county another low production year is marked up as unprofitable for the wheat grower.

This makes two consecutive years in which wheat growers have operated at a loss. On most wheat farms in the county this has meant a loss of the total cost of operation of the wheat acreage for two years.

A few farms have reported fair to good yields but on the whole the total yield for the county is estimated at only 500,000 bushels. This estimate is made by W. H. Upchurch, Administrative Officer for the Randall County P. M. A.

The estimate is based on the first 331 farms reporting wheat acreage and yields, which indicate that about 220,000 acres were seeded last fall and about 50,000 acres were harvested. The indicated yield per seeded acre as reported is about 2.5 bushels per acre. However, the yield on the acreage harvested, according to reports received so far, averaged about nine bushels per acre.

Final figures for the 1951 wheat acreage and production will not be complete for several weeks.

The last good wheat crop for the county as a whole was in 1949. In that year the county produced well over four million bushels of good milling wheat.

For the ten years 1942 through 1951, we have had four bumper crops, three ordinary crops, one total failure and two near failures. The three crops listed as ordinary were 1943 with an average yield of 7.3 bushels, 1945 with 8.6 and 1946 with a 7.9 bushel yield for all acreage seeded.

The year 1950 has been the only year, in the history of wheat growing in the county, to be listed as a total failure. The two near failures were 1948 with an average yield of 2.6 bushels per seeded acre and 1951 which looks like a repeat of the 1948 yield. In each of the bad years, except 1950, we have had a few farms in the county making good yields.

The County P. M. A. office started executing price support loans on 1951 wheat on July 6.

The loan rate this year for Randall county is $2.055 on top grade wheat stored in local elevators. The loan fee charged by Commodity Credit Corporation is ½ cent on elevator stored wheat and 1c per bushel on farm stored wheat. The loan rate on farm storage loans is $2.17.

Hospital News

O. B. Vaughan, medical
Richard Bacon, orthopedic
C. T. Wallace, medical
Carol Harmon, orthopedic
Mrs. Salvador Martinez, surgical
Mrs. Joe Crowley, surgical
Mrs. Ed Bailey, surgical
Charles Elmore, medical
Bobbye Ford, tonsillectomy
J. Barney Anthony, medical
W. R. Vandergriff, medical
Marvin Diller, medical
Kenneth Walker, medical
Mrs. J. L. Chaukt, surgical
Mrs. Henry Ratjen, medical
Fritz V. Friemel, surgical
Mrs. C. A. Jennings, surgical
Henry Morgan, medical
Mrs. Leroy Hunton, medical

Body of Lt. R. C. Gazzaway Will Arrive Here Friday

A telegram was received Wednesday morning from the War Department indicating that the body of Lt. Riley C. Gazzaway would arrive in Canyon Friday. No time was given for the arrival.

The funeral will be held in Happy. Lt. Gazzaway was killed in Korea on Jan. 3.

His widow, Mrs. Wilma Gazzaway of Paragould, Ark., and two sons, have been here for some time visiting in the home of his parents, Mr. and Mrs. G. R. Gazzaway.

John Hunter Taken To Wichita Hospital

John Hunter, son of Mr. and Mrs. Roy Hunter, was tried before Judge Burney Slack this week and sent to the state hospital at Wichita Falls for treatment.

Sheriff M. E. Cantrell took the boy to Wichita Falls Friday for his treatment.

Mr. and Mrs. Lee Helrick and son of Amarillo were visitors in the Riley Troth home Friday night.

Little Miss Lynred Kay Cox spent the week-end with her grandmother, Mrs. Mildred Sullivan.

New Doctor Here to Join Medical Dental Clinic

DR. DUDLEY MOORE

Dr. Dudley Moore has begun his practice at the Medical and Dental Clinic. Taking his pre-medical work at Baylor, Dr. Moore received his A. B. degree from the school of medicine at the University of Louisville. His nine-month rotating internship at St. Joseph's Infirmary in Louisville was followed by nine months of surgical residency at the same hospital.

From April 1946 to April 1948 Dr. Moore served at the post station hospital, Barksdale Field, Shreveport, Louisiana, with the medical division of the Air Force.

Two years of surgical residency at St. Joseph's Infirmary followed from July 1948 to July 1950. This month he is finishing a 12-month period of orthopedic residency at Louisville Veterans Administration Hospital.

Dr. Moore's special interests are kidney disease, bone and joint diseases, and general surgery.

Dr. and Mrs. Moore and sons are at home at 2620 6th Ave.

New Cave Located Palo Duro State Park Saturday

A new cave was located Saturday near the Kneeling Camel in the Palo Duro State Park.

Mr. McCarty requested Tuesday that visitors at the Park not attempt to visit the new cave until it has been completely explored and its extent be determined. It would be necessary to go through two ranches to reach the cave, and these are posted against visitors.

It is planned to send a group of men to the site in a few days fully equipped to do exploration. After this time the extent of the cave will be better known.

L. R. Simms of Del Rio, Texas, is visiting his sister, Mrs. Nadine Utz and brother and wife, Mr. and Mrs. L. E. Simms and niece and her husband, Mr. and Mrs. A. B. Odom.

Mrs. Elma Barron and Mrs. Tom Wilkes of Lamesa spent Friday with their mother and grandmother, Mrs. Jessie Reid.

Housing Project Will Not Be Available For Renters Until About the First of August

Veterans who are attending classes at West Texas State College may get into the new T-Anchor housing project by August 1st, if they have made necessary application and qualify. Ted Reid, chairman of the local housing authority, expects qualifying veterans to be able to move in by then. A short delay was caused when the units failed to pass the final inspection because of leaks about the windows. Mr. Reid says the contractor has been notified and that the correction should be made by August 1st, or very soon after.

The bonds in the amount of $161,000 for the construction of the project were sold last Wednesday to a New York Bank.

The new housing project will take care of about 16 veterans and their families. In addition to this new project there are 28 units on the campus which gives married veteran students a total of 44 low cost housing units. Virgil Henson, housing authority for veterans at the college, says that this number is far short of the need. With July 25th the final date to enroll under the G. I. Bill and after that date the task will be only to house those veterans who are already in school, it's not likely that more new units will be constructed.

MARRIAGE LICENSE

Clarence Lynn White and Betty Jo Travis, July 17.

Joe Deane Abbott and Ruby Lee Bonds, July 20.

Julius Caesar Stevens and Wanda Sue Bowden, July 23.

Two Are Killed Near Clarendon Tuesday

Mrs. J. E. Kuykendall, 55, of Canyon, and her son, Carol, 23, were killed Tuesday afternoon near Clarendon, and Mr. Kuykendall suffered fractured ribs and bad bruises as the result of a three-car wreck.

The bodies of Mrs. Kuykendall and Carol were brought to Canyon early Wednesday morning to the Griggs-Warren Funeral Home. Mr. Kuykendall was moved to the Neblett Hospital.

Conway Kuykendall, son of Mr. and Mrs. Kuykendall, of Ralph, was called to Clarendon to assist with details and will make arrangements for the funeral services Wednesday morning.

The family has lived here for a number of years, while Mr. Kuykendall has engaged in the ranching business.

The crash occurred about 4:30 o'clock just west of Clarendon on Highway 287. A pickup truck in which two Donley County farmers were riding was involved in a side-swipe collision with an old model car and careened on across the highway to crash head-on with the late model sedan in which the Kuykendalls were riding.

In the pickup were Wayne Doherty and Walter Johnson, who farm south of Clarendon. Sheriff Guy Wright said the men were not injured. Charges of negligent homicide were filed by the Sheriff and the bond of $2,500 was set against Johnson.

The old model car was driven by William H. Gordon, Negro, who was returning to Clarendon after chopping cotton on a farm near here. With him was his wife. Neither was injured.

Carol Kuykendall was dead on arrival at a Clarendon hospital. Mrs. Kuykendall died 40 minutes after being taken to the hospital.

Sheriff Wright said pieces of the Kuykendalls' car were strewn on both sides of the highway for a distance of about 150 yards.

The sheriff and state highway patrolmen are continuing investigation of the accident.

More Than Inch of Rain Falls Monday, Tuesday

Canyon received 1.06 inches of rain from Monday morning until Tuesday.

The rain started early Monday, bringing .28 of an inch by noon; and .36 of an inch by 6 o'clock in the evening.

Rain started again Tuesday just about noon, with .42 of an inch of moisture falling.

The rain is spread over practically all parts of the Panhandle and South Plains, but the amount of moisture varies.

The rains came as a great blessing to the ranges and row crops which had begun to suffer as a result of the lack of moisture.

The temperature has greatly moderated since Monday. The high of 103 degrees Saturday dropped to 80 degrees Tuesday. With the passing of the rain clouds the chance for higher temperature has increased and the high on Wednesday will again be near the 90 degree mark.

Bob Bellah Has Discharge From National Guard

Bob Bellah received his discharge from the 36th Division of the Texas National Guard. He had served three years as Executive Officer of Company F.

Mrs. Stella McClary and Miss Bessie McClary of Chattanooga, Tennessee, are visiting in Mrs. Henry Bradford's home. Mrs. McClary is a sister and Miss McClary is a cousin to Mrs. Bradford.

Aluminum Paint Is Sprayed on Number Of Cars This Week

A number of car owners have suffered financial losses this week through the work of vandals who have sprayed aluminum paint on their cars as they stood on the streets of Canyon. It will cost each car owner approximately $25 to have the paint removed.

So far there are no clues as to whom the guilty parties were who drove over Canyon with a gun, spraying the aluminum paint on cars. Officers have been on the lookout for the guilty persons, but so far no clues have been found.

Stork Specials

A son was born to Mr. and Mrs. C. C. Ausdemore July 21.

A daughter was born to Mr. and Mrs. O. O. Henry on July 23.

Mr. and Mrs. Henry Blackburn of Amarillo are the parents of a daughter, Emily Dianne, born July 24. The mother is the former Virginia Murray.

On July 16 Mr. and Mrs. James A. Stallings were the parents of a baby boy named James Alan. Mr. Stallings is the son of Mr. and Mrs. Max Stallings.

Mr. and Mrs. Tom Harris are the parents of a baby girl named Paula Jill. She arrived July 16.

Bank Move Is Held Up Lack Front Doors

"When will the First National Bank move?"

This question is being asked a hundred times daily by citizens of Canyon who have watched the completion of the new bank building during the past weeks.

The facts are that so far no one knows when the building will be completed.

The fixtures will be installed by the time you read this, and work will be underway on laying the cork flooring in the building. This work will take practically all of this week.

Setting the rest room fixtures will require only a short period of time.

The glass front doors?

There is the bottleneck for the completion of the building. The doors were supposed to have been shipped before the flood hit the Missouri Valley. The doors may be tied up in this flood, or they may be somewhere else. Who knows?

The bank will not move until the doors have been installed. A pair of wooden doors were put up last week to protect the building and fixtures.

All of the bank's records will be moved this week with the exception of current records which are needed daily.

W. C. Black, president of the Bank, states that the officers are anxious to move just as soon as the building is completed.

Recreation Council Plans Trip to Palo Duro For Girls

Canyon Community Recreation Council has planned a trip to the Palo Duro Canyons for all girls in Canyon.

The bus will leave for the canyons at 9:30 a. m. Saturday morning and return to Canyon Saturday afternoon at 4:00 p. m.

The girls are asked to bring their lunch and water jug. All girls who plan to attend the hiking trip are asked to sign up at one of the playgrounds sponsored by the recreation council, either at the high school or Buffalo football field. All girls are invited to attend.

Test Well For Oil Is Started Northwest of City

A test well for oil is being sunk northwest of Canyon on section 54. The location is 2½ miles west of City Lake, owned by Amarillo. The City Commission of Amarillo rejected the idea of giving leases on the city land which has been owned as a water site for more than 25 years.

Court Completed Work Equalization

Work of equalizing tax values in Randall county was completed Monday by the Commissioners Court.

Only a few cases were held over from the previous Monday when the Court started this work.

Red Cross Drive For K. C. Flood Relief

The Red Cross is sponsoring a drive for Kansas City Flood Relief. If you wish to contribute, leave your check or money at the Bank or City Hall.

Mrs. Florence Webster of Shreveport, Louisiana and two great-grandchildren, Vickie and Betty Van Grigsby and Mrs. Tellia Cargo of Jonesville, Texas, are visiting Mrs. J. M. White.

Mrs. Tom Slack, Jr. and children, Sidney and Sherry and Miss Phyllis Vernon of Perryton visited Mrs. Slack's parents, Mr. and Mrs. J. J. Wright.

Mr. and Mrs. Olin Huff and girls, Patricia and Charlotte, have returned to Canyon to make their home at 2100 6th Ave.

EDITORIAL COMMENTS

Who Will Be the Next Senator From Texas? Many Ideas Given

Governor Allan Shivers continues to evade the question of his future political ambitions. The election is a year hence, and Shivers would be very foolish to expose his hand at this time.

In the meanwhile, all who have heard Martin Dies speak do not doubt in the least that he is a candidate for the job of Texas Senator.

Jimmie Gillentine, publisher of the Hereford Brand, says that he has talked with a lot of folks from all parts of Texas and they are convinced that Senator Tom Connally will be defeated in the election of next year. Jimmie was at the convention of the Texas Press Association and talked with a lot of newspaper folks from over the state.

We were at the same gathering, and all with whom we talked expressed the opinion that Connally would be hard to defeat, and that Shivers should not take him on.

As we view the situation here one year in advance of the Texas primary, the turn of events during the coming 12 months will have more to do with the situation than any man's opinion at the present time. Granted that Connally would be defeated if the election were to be held tomorrow, the election twelve months off is not in the bag for any one person.

The disgust of Texans with the Truman administration will probably have more bearing on the situation than the private feelings of any voter. If the President insists upon running again, there is likely to be a genuine revolt in Texas. But that will depend entirely upon the opponent the Republicans put out for him. Such a revolt, should it occur, should take down with it those old Democratic stalwards like Senator Connally. But let it be remembered that Texas has gone Republican just one time—due entirely to religious prejudice—and not upon either domestic or foreign questions.

The July election of 1952 will bring out a lot of interesting problems for the voters to decide.

Pay your poll tax this fall and get ready for the big battle of ballots in 1952!

Prefer Winds and Dust to The Ravaging Floods of Water

The floods of Kansas and Missouri have certainly been a lesson to citizens of the Panhandle. We prefer the windstorms and dust to the destruction of flood waters.

The problem of floods has always been a most critical one, but can be solved by spending huge sums of money at the source of these floods. Those who have studied the situation are convinced that the only solution is for a series of dams at critical places where flood water originates.

We have a good lesson right here in the Panhandle. Building the Canadian River Dam will save the rich farm fields of Oklahoma and Arkansas.

Building more dams right here in Randall county and Deaf Smith county to check the flood water of Tierra Blanca and Palo Duro creeks at source rather than allowing floods to grow into a destructive state for the ruin of crops and real estate down the valleys is a must.

Bills in Congress which have had to do with flood controls have been dubbed "*pork barrel*" in the past. There is something more to flood control than the waste of public funds.

The sooner that the people wake up to the seriousness of the situation the better off we shall be.

Cannot Find the Meat in Stove Is Popular Cartoon

There is a cartoon going the rounds of the newspapers of the woman who opened the kitchen oven looking for the roast, which she could not find.

Mike DiSalle says that this is just the beginning. That unless Congress gives him the kind of a law he wants, there will be no control on runaway prices. The cost of living will continue to mount, says DiSalle.

Frankly we are likewise up in the air, and do not know where we shall land, or what the answer will be. One thing is sure and certain: We are living in a vicious circle. If we make any money, Uncle Sam will tax it away from us; if we make no money the cost of living will take it all.

You can figure out the answer; we don't know. But it would seem that when regulation after regulation is piled on the people, there is more of an inclination to try to beat these regulations than when folks are put on their honor to abide by regulations.

The only thing sure and certain is that the cost of living continues to rise, regulations or no regulations.

Other Side of McGee Case Is Presented to Board of Pardons

We do not wish to offer an opinion as to the merits of the Richard McGee case. The young fellow is slated to die in the electric chair on August 2nd for the murder of a Lubbock man.

The mother of McGee lives in Pampa and has circulated petitions over this area to have his sentence changed to life imprisonment, rather than death, on the ground that he is insane. Pleas have been made before the Board of Pardons to recommend a change in the sentence to the Governor.

Court officials have now come forward with a general denial of all of the statements which were made for this clemency. They charge that young McGee has used his condition in the past as a shield for prosecution in various petty crimes against society.

His victim remains dead; the cost of guarding McGee for the balance of his natural life would be very heavy; there is a law against killing an insane man in the electric chair; there is no guaranty that McGee's mother would not secure his release at some future date.

All of these questions confront the Board of Pardons as it considers the problem.

Maybe, western civilization is all bad and should be replaced with the culture of India, China, Africa or Russia.

The difference between the U. S. and Soviet Russia is that even the Communists have some rights in this country.

Republicans Will Make Try For Congressman at Wichita

There will be a special election in the Wichita Falls Congressional District which will attract much speculation and interest from over the nation.

Congressman Ed Gossett has resigned to take a better job, and now a field of Democrats and one Republican have entered the race. The GOPers base their hope upon the success of Ben Guill when he ran against a field of 10 Democrats in the Panhandle last year. The Republicans hope to repeat this victory at the polls in the Congressional District, which would give the top man the office until January, 1953.

While we do not profess to know anything about political feeling of the voters of that district, we point out to the elated GOPers that the cotton farmers of the 18th Congressional District defeated Ben Guill in the general election of 1950, and sent Walter Rogers to Washington.

We hear that Guill will make the race again in 1952, provided Truman runs as the Democratic nominee.

Which leads us up to a little political thunder: We published a statement from a prominent Republican that Rogers had switched votes in favor of Acheson. We did not read this statement, which the Republican stated was printed in the *Dallas News* but in no Panhandle paper, excepting *The Canyon News*. Congressman Rogers denies the original statement, so here you go; charges and counter charges. No doubt the original charge was made for political purposes.

We shall see what we shall see.

"Cease Firing" Order May Be Delayed While Many More Die

We well recall the order to cease fire when World War I came to an end.

The order came early in the morning that at 11 o'clock no more shots were to be fired. Our outfit had headquarters near a field artillery unit, which opened up with everything it had, firing up as much ammunition as it could get its hands on. The Germans retaliated, firing heavy shells over into our lines.

Neither the Americans nor the Germans were mad at each other, that is, the soldiers in the field, but they continued to kill hours after word came that the war would end at a certain time. Men died in these hours.

How like the war in Korea! Here our military men are discussing a "cease fire" order, but our military continues to kill men. Only one day during the past week has there been no American boy killed while the military leaders haggled over terms of discussion. After these terms are agreed upon, it will probably take days of discussion to settle all points of conflict. In the meanwhile, more men will be killed, and the tragic lot of the non-combatants will be intensified.

General Sherman uttered his famous declaration during the war between the states, "War is Hell." If Sherman could be looking down on this old world today he would realize just how feeble his declaration really was. The war of 1951 is so much worse than the war of 1860-65.

The question is: Just how far can you trust the word of any Communist?

Safety on Farm and in Homes Stressed in National Campaign

Too many folks are being injured and killed through carelessness on the farms of the nation and in the homes.

The National Safety Council put on a fine campaign against wreckless driving over the Fourth of July, and as a result many lives were saved. Another campaign is now on. Among the precautions are listed just a few:

Place guards on shafts and belts of power machines;

Keep children away from machinery;

Avoid use of machinery along dangerous banks;

Beware of loose clothing and ragged gloves around moving machinery;

Remove nails from loose boards;

Protect water tanks, cisterns, wading pools from children;

Pick up garden tools, forks, rubbish and waste;

Cut off electric power when machine is not in operation;

Use only moisture proof cords on motors;

Do not insert pennies in fuse boxes;

Beware—at all times.

A lot of simple remedies which may save lives or bad accidents.

With more church members than ever before, the United States does not seem to have turned its back upon God.

Nobody knows whether there will be a deflation in the years to come but you won't be sorry if you pay your debts now.

A criminal is a criminal whether he is rich or poor and regardless of what society failed to do for him when he was young.

The Canyon News would like to print the news that interests its readers; consequently we welcome letters from subscribers.

If you want to be sure that human nature has improved, read about what happened in the various nations about two hundred years ago.

What has become of the little fellow who taught, some years ago, that the world was on the lookout for an intelligent, modest and honorable man?

Russia may want peace but we have to be armed to the teeth before we can believe it.

Looking at the thermometer tends to make one hotter during the summer weather.

When a friend comes to you for advice you can save time if you find out what he wants to do.

It may be imagination but the girls with the better figures seem to like vacations on the beach.

Columnists, radio oracles and statesmen seldom recall their statements after events prove them wrong.

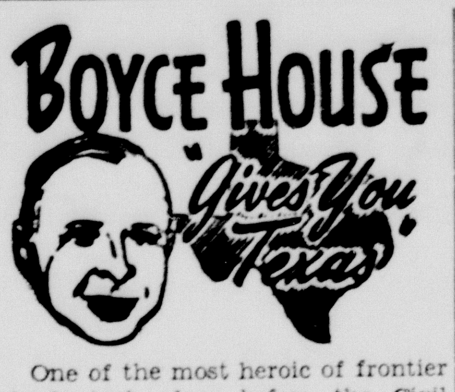

One of the most heroic of frontier deeds took place before the Civil War. A report came to Fort Belknap on the Brazos that a large number of Indians were committing depredations, so a scout of 15 Rangers under a sergeant went out. They pursued five Indians for some distance and saw that they were being led in between two deep gullies. Suspecting an ambush, the sergeant gave orders to turn back but the move was decided on, too late. The Indians rose up and swarmed in behind them. The soldiers fought desperately but only two cut their way through.

One of them looked back and saw his brother, a 17-year old boy, fighting furiously. The man hesitated a moment! He was in the clear, he had saved his own life and it was almost certain death to go back. But he remembered the last words of his Mother when they left home, "Jimmy, take care of Dick and don't you come back without him."

His brother's horse had been killed and he then saw Dick grab his gun, club a warrior from a horse and make a frantic effort to seize the bridle, only to fail as the animal wheeled and galloped off.

James determined to rescue his brother or die with him. He spurred his horse among the Indians and shouted to Dick to spring up behind as he turned the animal. The brother did so instantly and they were speeding away, lying low on the horse, with arrows and bullets flying. The brave steed was wounded three times but the brothers were untouched and reached the fort.

The sergeant and 12 men were scalped by the savages. The Indians were pursued by the whole force of the Rangers, overtaken on Flat Top Mountain and suffered total defeat.

When your columnist spoke a good while ago in Gladewater, R. Neil Burney made the introductory speech and here is the speech in full:

"I want to present the commentator, educator, originator, advocater, liberator, enumerator, investigator and prevaricator, Boyce House."

Old-timers speak of the good old days of the buffalo, the Longhorns and of free lunch. I can't remember that far back but I do recall a sign in the 1930's in San Antonio which read, "One day laundry service." Ah, the good old days!

The Canyon News

Founded by Mrs. R. W. Morgan in 1896
Published by Clyde W. Warwick
Since August 1, 1910.

Clyde W. Warwick, Arthur C. Haley, Jr., and Charles R. Hillier, Owners.
Subscription $1.50 per year in Randall County; $2.00 per year in outside territory. Payable strictly in advance.

Entered at the Postoffice in Canyon, Texas, as second class matter. Published weekly at office, 1513 Fourth Avenue, Canyon, Texas.

Member of National Editorial Association and Texas Press Association.

MEMBER OF PANHANDLE PRESS ASSOCIATION

Judged as the Outstanding Weekly Newspaper in Texas in 1942.
Placed as the Outstanding Weekly newspaper in "Editing The Day's News" in 1943.
Winner of FIRST PLACE in the Texas Press Association contest as outstanding newspaper in Texas for 1950.

WHO Knows

1. Where is the Gatun dam?
2. Who is the author of "Of Mice and Men?"
3. For how many years did Franklin D. Roosevelt serve as President of the United States?
4. Name the Italian who composed 27 operas.
5. Is Marie Chrie, discoverer, with her husband, of radium, alive now?
6. What country is the world's largest producer of wool?
7. In what play does the character Macduff appear?
8. To what art does choreography refer?
9. What is the Talmud?
10. What is a zircon.

(See "The Answers" on Page 7.)

The most shy woman has courage enough to talk scandal. —Dutch Proverb.

Arms spending expected to hit peak of 55 billions in two years.

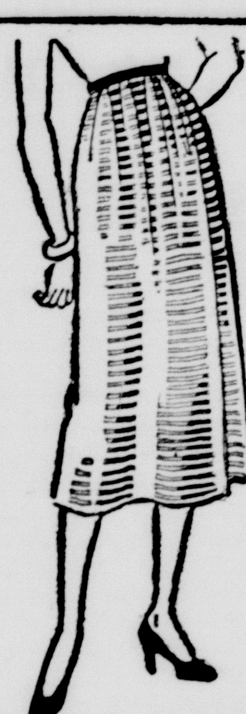

LOVELY LORRAINE

Trique Stripe Half Slips

Specially priced

When you're wearing bare-top dresses, suits or sun backs, this smooth-fitting Half Slip with its elastic waistline is just what you need. It's made of satiny-stripe Trique material that actually gains in lustrous loveliness after countless wearings and tubbings

Come in and see them.
They're so thrifty.
Colors: Blush Pink and White.
Sizes: Small, Medium and Large.

$1.98

T. A. BLACK

Windowpane Plaids

in duo-tone blends

3.50

Two tones of color lined up for excitement — in a blouse crisply tailored by SHIP 'n SHORE. Extra scenery: Beautifully matched buttons, versatile two-way collar, pearl cuff links. In ever lovely, ever washable combed cotton broadcloth, Sanforized, colorfast. Sizes 30 to 40.

T. A. BLACK

Twin Print French Crepe

A serenely gracious housecoat design! Paulette's beautiful print washable French Crepe is played to the hilt for effectiveness by doing it two different ways—white-on-color and color-on-white—and combining the results magnificently! Wide double collar, self-tie belt. White with Yellow White with Rose White with Blue. 10 to 20.

$10.95

T. A. BLACK

IT'S EASIER

Boss: "I always pay my income tax all at once."

Secretary: "But you're allowed to pay it quarterly."

Boss: "I know, but my heart can't stand it four times a year."

If you want to avoid criticism, do nothing, say nothing and be nothing.—WINSTON CHURCHILL.

Whatever is clearly expressed is well wrote. —Mary W. Montagu.

ATHLETES FOOT GERM HOW TO KILL IT IN ONE HOUR

IF NOT PLEASED, your 40c back from any druggist. T-4-L is specially made for HIGH CONCENTRATION. Undiluted alcohol base gives great PENETRATING power. Kills IMBEDDED germs on contact. NOW at Canyon Drug.

Insure . . . .

YOUR HOME AGAINST DAMAGE

Your home may be a place of beauty and comfort today . . . . . But a total wreck, or in ashes tomorrow.

You can protect that home by having it adequately insured.

Do not overlook the importance of protection against hazards.

Hosea Foster

Complete Insurance Coverage

Happy Birthday

July 27:
Jimmie Campbell
Edward Lehnick
Nettie Morris
Mattie Foster
Evelyn Schaeffer
James Russell Thomas
Mrs. Wm. Rogers
Mrs. James Ross Duff
Mrs. Lowell Smith
Doris Bourn

July 28:
Mrs. Joe Crowley
Thomas E. Knighton
Dale Westfall

July 29:
Harley Gene Hicks
Avis Edna Campfield
Glenn W. Dowlen
Mrs. T. W. Collins
Mrs. Owel Luster
Mrs. Harvey Cash
Mrs. O. J. Grabbe
Mrs. W. L. Rice

July 30:
Clonie Rough
Mrs. Worth Jennings
Alice Irlbeck
Mrs. A. A. Ellwart
Mrs. C. O. Cooper
Ducoe Owen
Jim Wesley
Nelda Jean Coffee

July 31:
Charley Donnell
Mary Alice Browning
Mary Frances Burch
Mrs. Robert Moore
Hubert Drake
Hubert Waldrop

August 1:
Delbert Lowes
Mrs. Joe Baber
Jack Taylor
Edgar Podzemny
Linda Jo Allison

August 2:
Carl Hair
Scott Vaughan
Mrs. J. W. Shook
Mrs. A. A. McMillan
A. B. Russell
Mrs. Milton Crow
Mrs. J. L. Hefner
C. G. Pond, Sr.
James Paul Stevenson

NOTICE TO CONTRACTORS

Sealed proposals for paving and otherwise improving certain streets in the City of Canyon, Texas, will be received at the office of the City Secretary, City Hall, Canyon, Texas until 7:30 P. M., August 2, 1951 and then publicly opened and considered.

A Cashier's or Certified Check, payable without recourse, to the order of A. L. Walsh, Mayor, or an acceptable Bidder's Bond in an amount of not less than five (5%) per cent of the largest possible total bid, must accompany each bid as a guaranty that, if awarded the contract, the bidder will promptly execute bond and enter into contract on the forms provided as outlined in the specifications and contract documents.

Checks must be issued by a Texas Bank satisfactory to the City, and Bidder's Bond must be issued by a reliable surety company doing business in the State of Texas.

The City reserves the right to reject any and/or all bids and to waive all formalities; except that no bid received after the closing hour will be considered.

The attention of bidders is called to the special provisions concerning minimum wage rates and hours of employment included in the specifications to insure compliance with House Bill No. 115 of the Forty-fourth Legislature of the State of Texas.

Plans, specifications and contract documents are on file and may be inspected at the office of the City Secretary at Canyon, Texas and are available upon request from the Hatfield Engineering Co., Consulting Engineers, Amarillo, Texas.

A. L. WALSH, MAYOR
CITY OF CANYON, TEXAS
14t2

Which Side Are You On, Joe?

FOR YOUR
GAS, OIL AND DIESEL FUEL
Leave Order At
CITY SERVICE STATION
We Appreciate Your Business
CONTINENTAL OIL CO.
Lonnie Byars, Agent — Phone 11

WHAT ABOUT
Your Success
Are you completely covered with insurance, or are you waiting for a fire or storm to wipe you out?

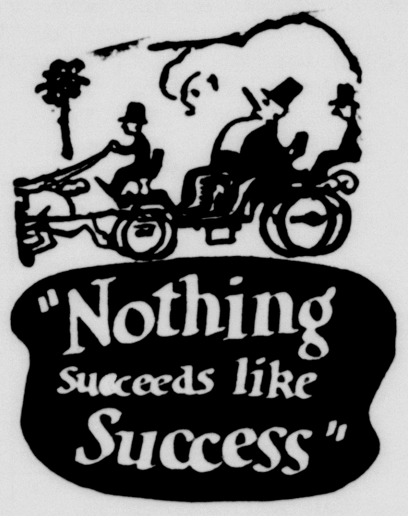

"Nothing Succeeds like Success"

SEE US FOR COMPLETE INSURANCE
COLE & DAVIS
L. W. Cole, Sole Owner — Phone 140

News In Canyon 25 Years Ago

(Taken from the files of the Randall County News of July 28, 1926)

Dan Moody lacked only a few votes of getting as many as his five opponents in the Texas primary election. Governor Miriam Ferguson was second but announced that she will call a special session of the legislature to meet on Sept. 13 after which session she promises to resign.

State Representative Lee Satterwhite lacked but 600 votes of a majority over A. D. Payne and Mrs. R. S. Thompson. Payne led in all but two boxes in Randall county.

W. J. Flesher was elected district attorney over Bill Nix. Judge Henry S. Bishop was re-elected over Pearson. B. F. Fronabarger was elected county judge. Mrs. Berl Mayfield will be in the runoff with Russell Brown for clerk; S. B. Orton and J. N. Fite will run off the assessors race; A. N. Burgan and D. E. Covington for county commission, precinct 1; M. W. Hess and Joe Friemel for commissioners, No. 2.

Miss Dorothy Stockaus and F. F. Ferrell were married.

The state apportionment for scholastics has been set at $14 per pupil.

Mitchell Jones has resigned as coach of the Eagles to accept the job of line coach of West Texas State.

EYE, EYE, EYE!

"What are you studying in college now?" asked the fond mother of her son, who was a freshman.

"We have just taken up molecules."

"That's fine. I hope you will like them. I always tried to get your father to wear one, but he couldn't keep it in his eye."

Help Keep Canyon Clean!

Bible Verse to Study,

"No servant can serve two masters: for either he will hate the one, and love the other; or else he will hold to one, and despise the other. Ye cannot serve God and mammon."

1. Where is this verse found in the Bible?
2. Who spoke these words?
3. Where is almost the same verse recorded?
4. What is the meaning of "mammon?"

Bible Verse Answers

1. Luke 15:13.
2. Jesus.
3. Matthew 6:24.
4. Worldly goods or the desire for them.

CONSUMERS

Food buyers are economizing on food by such means as purchasing smaller quantities and by eating fewer meals in public eating places, according to the Agriculture Department. This situation was said to be reflected by studies of food market statistics on consumer spending, and is thought to be a sort of protest by consumers on the high cost of foods.

PHARMACIST: Want some ointment for that swollen hand? What happened, sonny?

BOY: I picked up a little bee and one end of it wasn't insulated.

Red Cross urges no slackening of blood for Korea front.

Friendly Personnel Make A Friendly Bank

We are proud of the personnel of The First National Bank. They have been chosen carefully with the requirement that they fit well into the overall personnel picture of the bank. Our folks are happy and contented and they are most anxious to serve our customers with a smile and that quiet efficiency that makes a good bank the servant of the people.

If you are not now a customer of the First National Bank, come in and open an account with us today. Pay your bills by check and give yourself convenience and safety in handling your financial affairs.

First National Bank

Member Federal Reserve System — Federal Deposit Insurance Corp.

NEVER WILL

Parents will never understand why the small fry prefer a mosquito-infested and muddy swimming hole to the use of gleaming chrome and white porcelain fixtures.

Arthur L. Mayer, official, Motion Picture organization: "Picture theater operators are mystified by the repeated assertions that their business faces a dubious future."

Temperance is the moderating of one's desires in obedience to reason. —Cicero.

REVENUE

During the 1951 fiscal year, the U. S. Government took in about $48,143,000,000, which was about $11,100,000,000 more than the fiscal 1950 Government income.

Help Keep Canyon Clean!

LOCAL AND REGIONAL SPORTS REVIEW

Sponsored by Cole & McGahey, Your Firestone Dealer

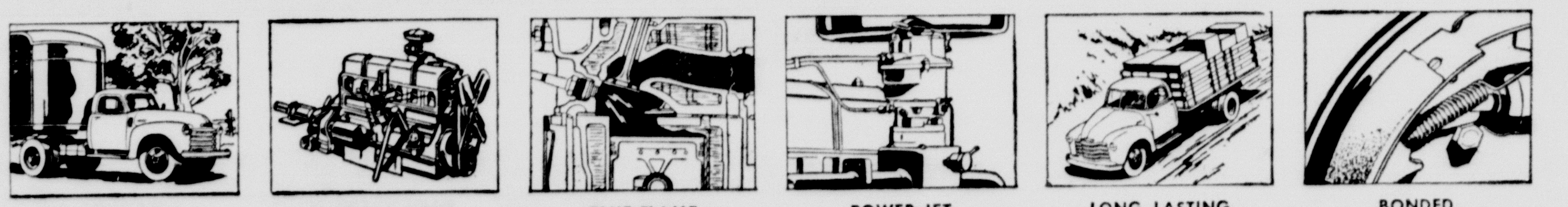

POWERED FOR THE JOB | VALVE-IN-HEAD DESIGN | BLUE-FLAME COMBUSTION | POWER-JET CARBURETOR | LONG LASTING BRAKES | BONDED BRAKE LININGS (Series 3000 models.)

greater economy engineered in!
. . . to do more work for your money

(Continuation of standard equipment and trim illustrated is dependent on availability of material.)

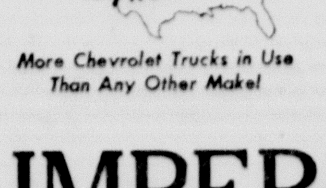

More Chevrolet Trucks in Use Than Any Other Make!

Look at these engineered-in economy features—valve-in-head engine design, Blue-Flame combustion, Power-Jet carburetor and long-lasting brakes.

Engines, chassis, cabs and bodies are all designed to stand up under rough, tough use.

Take a tip from truck-wise buyers and get engineered-in economy. See us soon!

CHEVROLET
ADVANCE-DESIGN TRUCKS

IMPERIAL CHEVROLET COMPANY

Kyle - SoRelle Wedding Vows Read Recently at Carthage

MRS. CARROLL V. SoRELLE

In a double ring ceremony Saturday, July 14, at 8 p. m., Miss Hazel Jean Kyle and Carroll Vance SoRelle were united in marriage at the First Methodist Church in Carthage, Texas.

The bride is the daughter of Mrs. James R. Kyle, Sr., and the late Mr. Kyle, and the bridegroom is the son of Mr. and Mrs. I. F. SoRelle, of Canyon.

The Rev. Jester White performed the ceremony before an all white altar with a background of trees made of cycas leaves and fan shaped arrangements of white gladioli in tall baskets. Charles Kyle, nephew of the bride, and Phillip Kyle of Orange, cousin of the bride, lighted tapers in branched candelabra flanked by baskets of white gladioli.

Miss Mary Ann Hendricks, organist, accompanied Mrs. Harold Cadenhead who sang "I Love Thee" and "Through The Years." Mrs. A. W. Bangs, violinist, played "O Promise Me" and "Ah Sweet Mystery of Life." Miss Hendricks also played the traditional wedding march and "Claire de Lune" during the ceremony.

Given in marriage by her brother, Carroll Kyle, the bride wore a wedding gown of white nylon tulle and chantilly lace sprinkled with sequins and seed pearls over white satin. The bodice, featuring short scalloped sleeves and a portrait neckline with an inset yoke of nylon tulle edged with lace and sequins, buttoned down the back with self-covered buttons. The full skirt with inserts of lace ended in a chapel train. Her mitts were of satin and tulle fastened with tiny buttons. Her fingertip veil of French illusion fell from a halo of chantilly lace sprinkled with sequins and pearls. The bride wore a single strand of pearls, a gift of the bridegroom. She carried a bouquet of two orchids surrounded by stephanotis.

Miss Laura Allison and Miss Helen Hooker, bridesmaid, wore green organdy dresses embroidered with white daisies and picture hats to match. Their crescent shaped bouquets were a white pom mums.

Miss Carolyn Cummins of Pine Bluff, Arkansas, was maid-of-honor. She wore a pink organdy dress embroidered with white daisies and a matching picture hat. Her bouquet were white mums.

Miss Diane Dillard of Overton was the flower girl and ring bearer was Jimmy Kyle of Orange.

Wescomb Jones of Humble served as best man. Groomsmen were Bryan Zimmerman of Cleburne and Bobby Jack Gilbert of Houston. Bob Schawe and Hampton Oliver of Houston were ushers.

The bride's mother chose a dress of blue crepe with white and navy accessories. She wore an orchid corsage. The bridegroom's mother wore a dress of grey crepe with navy and rose accessories and an orchid corsage.

Following the ceremony a reception was held at the home of the bride. The bride's table was overlaid with a lace cloth. At one end was a crystal punch bowl and at the other was a three-tiered wedding cake embossed with pink roses and topped with a miniature bride and groom. The bride's bouquet was placed in the center of the table. Mrs. Marie Murray presided at the bride's book. Serving the punch and cake were Mrs. Robert L. Kyle and Mrs. J. R. Kyle, Jr. Others in the house party were Mrs. Fred Kyle, Mrs. Maurice Goolsby, Mrs. William Hendrix, Mrs. Byron Womack and Miss Norma Forsyth.

When the couple left for Downey, California, where they will make their home, the bride was wearing a navy silk shantung suit with navy and white accessories and a white orchid.

The groom is employed as a process analyst in the aero-physics and atomic energy research department of North American Aviation.

DISTRICT NINE BAPTIST YOUTH CAMP ENDS SUCCESSFULLY

The District Nine Baptist Youth Camps closed last week at the Plains Baptist Assembly Grounds. The entire enrollment of both boys and girls was 3388. Eleven boys and 60 girls from Canyon were able to attend.

The theme for the camp was "Our Youth For Christ."

The guest missionary speaker for the girls was Miss Elizabeth Truly of Nigeria. The missionary speakers for the boys were Benjamin Paler - Philippines, Paula de Paula of Brazil and Reddie Hayashi of Hawaii. The music director for the boys was Malcolm Edwards of Spur and for the girls was Miss Mary Alice Gaston of Fort Worth.

COUNCIL OF CHURCH WOMEN WILL MEET TUESDAY, JULY 31

The Council of Church Women will meet on Tuesday, July 31, at 3:00 in the Presbyterian Church. The meeting will be held in the social hall. All church women are invited to be present.

Election of officers for the next year will be held at the business meeting preceding the program for the afternoon.

The devotion is to be brought by Miss Roberts Simpson, Student Worker of the Presbyterian Church and a Musical program by Freddie Hayashi of Hawaii.

WEINER ROAST ENJOYED BY SUMMER MATH CLASS

On July 9, Mr. and Mrs. Don Tucker entertained the Algebra I Class of the summer school math department with a weiner roast and watermelon feast in the back yard of Nancy Bolton's home.

Members of this class are: Nancy Storey, Carole Dominick of Dalhart; Glenda Faut of Dumas; Sue Barnard of Hereford; Dewayne De Fever of White Deer; Juan Hernandez, Nancy Bolton of Canyon and Mr. Tucker who is teaching the class.

Gen. Omar Bradley, Chairman of the U. S. Joint Chiefs of Staff, and General Eisenhower, Supreme Commander in Europe, aren't clicking too well in their concept of what it takes to defend Europe.

Help Keep Canyon Clean!

CANYON HAS A VISITOR FROM SCOTLAND

Miss Jessie Mack of Edinborough, Scotland, is visiting in the home of Mr. and Mrs. A. W. Mack. She flew on the Scandinavian Lines, leaving Glasglow and flying into New York. She has been here since July 1 and will fly from New York home September 14. She is a sister of Mr. Mack. She spent most of her mature life in Dublin, returning to Edinborough after retiring.

President Truman's sudden interest in a deal with Spain's Franco grows out of planning for the 1952 political campaign. Mr. Truman did not see how political gains could be made by giving aid to Communist Tito in Yugoslavia while denying aid to anti-Communist Franco in Spain.

Gen. Dwight Eisenhower approves the plan for a U. S. military alliance with Spain in the hope that it will prod British and French into more active co-operation with U. S. in preparing defenses for Western Europe.

Gen. George Marshall, Defense Secretary, won over Dean Acheson, Secretary of State, to his way of thinking in the decision to enter into an alliance with Spain. Acheson was unimpressed by British objections to dealing with Franco after Britain had argued that in China there was no alternative to dealing with Communists for the simple reason that they were in power.

Winston Churchill has revived his idea of a trip to U. S. and now plans a late-September visit with speeches to promote his view that a great new effort must be made to negotiate with Russia before the Russians get a large stockpile of atom bombs and before U. S. gets too impatient with Russia. He feels that he made a mistake when he canceled his proposed spring trip at the behest of American friends.

Estes Kefauver, U. S. Senator from Tennessee: "We are going to have to try the method of democracy where the methods of diplomacy have failed."

James A. Van Fleet, Lieutenant-General, Commander in Korea: "We have the necessary firepower, courage, initiative and perseverance to halt Communist aggression."

Louis cancels bout in Germany over bottle-throwing incident.

FOREST FIRES

Officials of the United States Forest Service are warning citizens against the forest-fire hazards of the summer season, particularly in the Southwest and Pacific Coast States, where a prolonged drought has made conditions favorable for burning quickly and rapidly. Campers, hikers and visitors to forest areas are particularly wanted to be extra-careful and to take all precautions against creating fire hazards.

GRANDMA'S A BANDIT

Denver, Colo. — Police report that Mrs. Lolita Gaudy, 39-year-old grandmother, admitted that she held up and robbed a soldier at gunpoint, in order to get money to buy her grandchildren a portable swimming pool.

FINIS

Mike: "Has your wife changed very much since you married her?"

Jake: "I'll say so—my habits, my friends and my hours."

WATCHFUL HERO

From a Kansas newspaper: "A woman was overcome by gas while taking a bath, but owes her life to the watchfulness of the janitor."

Thomas E. Dewey, Governor of New York: "The minute a Soviet officer makes a pleasant remark about peace in Korea — almost that very minute — our people relax."

Mr. and Mrs. T. R. White and daughter, Connie, of Shamrock are visiting in the B. B. Bullard home.

Korean Communists build transport fleet of junks, sampans.

DON'T TAKE CHANGES on polio and other dreaded diseases Phone T. H. KNIGHTON at 456

FOR SALE: Used doors, windows, sashes and pipe fitting. Inquire at Harwood Grocery. Highway 87. 15t1

FOR RENT: Furnished apartment. Couple only. 2111 7th Ave. 15t1

YOUNG MEN WANTED — No experience needed. You don't need job experience to get ahead fast in today's U. S. Army and Air Force. You can build an exciting, satisfying career with travel and adventure unlimited. Continue your education on the job. You'll EARN while you learn. Good pay, excellent retirement plan. See T-Sgt. Rodeghier, your U. S. Army and Air Force Recruiting Sergeant Friday from 10:00 a. m. to 3:00 p. m., at the Court House. 1t2

FOR RENT: Furnished 3-room apartment with private bath. 1000 5th Ave. Phone 796W. 15t1

FOR RENT: Modern two bedroom stucco house. Phone 264W. 15t1

Panhandle-Plains Historical Museum HOURS
Week Days — 9 A. M. to 5 P. M.
Sundays — 2 P. M. to 6 P. M. 15tf

FOUND: A set of car keys in front of Miss Moss Richardson's home. Finder call at the News office, and pay for ad. 15t1

THREE REGISTERED Angus bulls. Douglas Marshall. 12 miles East on 217. 15p1

FOR SALE: Two Thirty-Foot Lots. 1200 Block on Third Avenue. Write Box 505 Canyon, or 708 Texas Ave., Hereford, Texas. 15t3

FOR SALE: One four-bedroom house — $7000.00, including furniture; surburban; 35 acres. Two dwellings — $12,500.00. Tom Beard, Phone 8. 15t1

FOR RENT: Two large furnished rooms with refrigerator. Phone 79J. 15t1

LOST: A lady's yellow gold Bridge wristwatch, east end of town, reward. Return to Doris Bourn., Phone 9021F4. 15p1

LOST: Brownie Camera. Leave at News office. 15p1

FOR SALE: Three fountain hog waterer. Manufactured by Butler Mfg. Co. Duane Howard, West 4th. 15tf

FOR RENT: Three room furnished apartment with bath. Phone 547. 15t1

FOR SALE: Used dimension lumber. Panhandle-Plains Historical Museum. 14tf

WANTED: Pasture for 10 to 20 head of cattle. See Alfred Bellah at Bellah's Super Market. 14tf

FOR RENT: Two room furnished house. 2705 5th Ave. Call 284M. 14p3

FOR SALE
Five room house, large living room, choice location, family must have larger home. 2010 3rd Ave. Call 875J after 5:30 p. m. 14p2

FOR RENT: Two furnished rooms for couple or two women. 2800 6th Ave. 15t1

FOR SALE: Three bedroom house. See A. B. Odom, Canyon Drug. 14p4

FOR SALE: Upright piano. 1400 3rd Ave. Phone 499W. 14t3

WILL HAVE STARTED CHICKS. Meyers Hatchery. 10tf

WE DO ALL KINDS of body and fender work and do it right. All kinds of mechanical work, best mechanics in town. We can get you a new Jeep now.
Palo Duro Motor Co. 12p4

SEWING MACHINE repair and sales. Old machines converted into electric portables and console models. All work unconditionally guaranteed. Phone 536J. 1900 Second Ave. Oscar Hinger. 22tf

CLOSING OUT: 1 - 10 ft. new Crosley refrigerator $180.00; 1 - new Crosley electric range, automatic $170.00. No trade-in, — Cash.
Curtis Plumbing Co.
520 15th Street. 10t3

FOR STANLEY Home Products, Call 127J. 52tf

WANTED: Will do yard work and lawn mowing. I have a new power mower. Will sow grass seed. Work guaranteed. Phone 556W. A. C. Darst. 9tf

SEE US for ditching and foundation digging. Our bucket machine throws dirt to either side. Concrete breaking. Curtis Plumbing Co., phone 268. 4tf

HELP WANTED: Canyon Steam Laundry. 6tf

WILL DO custom dressing of poultry. Meyer Hatchery. 6tf

AMARILLO TIMES and The Canyon News, both for only $5.50 per year in Randall county; $6.00 per year in all territory outside of Randall County. Send orders to The Canyon News. tf

FOR SALE: Thire Glad-iron, practically new. See at 2304 5th Ave. Mrs. Ruel Golden. 12tf

LISTINGS of improved and unimproved property -- Before you buy, see K. B. Goodman, 1408 4th Ave. Phone 111. 52[illegible]

FOR SALE: Bath tubs, cast iron and pressed steel. Lavoratories and commodes. Cunningham Appliance Maytag Company. 32tf

WATCH AND JEWELRY REPAIRING, RING SIZING, QUICK SERVICE. GUARANTEED WORK. Ricketts Jewelry at The Pharmacy, West side of Square. 4tf

SAVE ON FEED
USE YOUR GRAIN AND HAY IN A BALANCED RATION
Complete feed milling, processing available to you for custom feed manufacturing. We can furnish ingredients you need to mix with what you have.
GRINDING MIXING
MOLLASSES BLENDING
SWEET CUBE
For information and schedule write or call.
RODGER GRAIN COMPANY
DAWN, TEXAS 50tf

CANYON CITY LODGE
No. 730 A. F. & A. M.
Regular Meetings—8:00 p.
2nd and 4th Thursdays
All Master Masons welcomed

You can pay more but you can't buy better!

BIGGEST *where it counts!*

BIGGEST in shoulder room

Ford alone in the low-price field gives you 55.4 inches of shoulder room — room for three big people to sit in comfort. And you *ride* in comfort, too, with Ford's Automatic Ride Control leveling rough roads *automatically!*

BIGGEST in hip room

Yes, Ford, with over five feet of hip room, is roomier than any other car in its class. And Ford alone in its class gives you new Automatic Posture Control. Touch a lever and driver's seat moves forward, adjusting automatically to right height and angle.

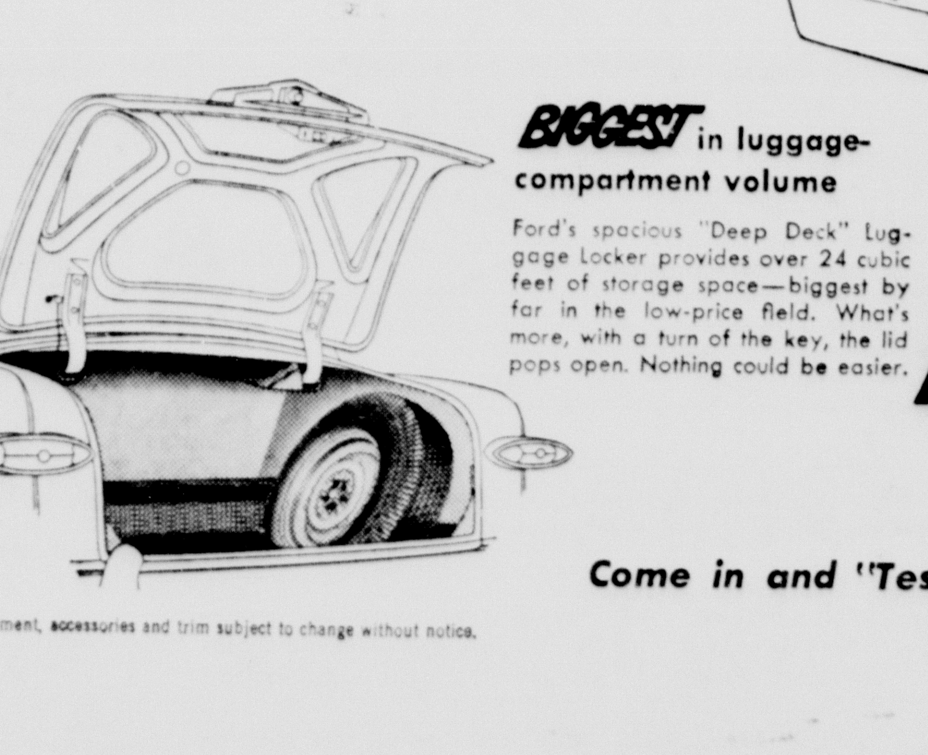

BIGGEST in luggage-compartment volume

Ford's spacious "Deep Deck" Luggage Locker provides over 24 cubic feet of storage space—biggest by far in the low-price field. What's more, with a turn of the key, the lid pops open. Nothing could be easier.

FORD F.O.A.

BIGGEST in savings

For the biggest savings in the low-price field, you can't beat Ford's V-8 and Six engines. For both feature the Automatic Mileage Maker, a fuel-saving system that gives you high compression performance on *regular* gas!

Come in and "Test Drive" it!

Equipment, accessories and trim subject to change without notice.

Lindsey Motor Company

Refrigerators

ONLY THREE FLOOR MODEL REFRIGERATORS LEFT!

"HURRY"

Electric fans	Camp Stoves	Water Kegs
Linoleum Rugs	Camp Ice Boxes	Water Bags
Chest of Drawers	Cots	Cream Cans
Coffee Tables	Thermos Jugs	Milk Buckets
Lamp Tables	Thermos Bottles	Sprayers
Mattresses	Folding Irons	Shingling Hatchets

Bolts, Nuts, Washers, Pipe and Pipe Fittings

HART'S APPLIANCE COMPANY

FURNITURE — SUPPLIES — HARDWARE
West Side of Square — Phone 94

Hoppers Getting Ready to Invade Panhandle Area

Grasshoppers are becoming serious pests around gardens, lawns, and young succulent crops now that grasses are becoming dry. The hoppers are migrating to areas where green forage can be found.

Several insecticides do a good job on the grasshoppers when they are young but as they become older the job of killing them becomes more difficult.

Tosophene or Chlordane used as dusts or sprays give a quicker kill and continue to kill longer than the standard bran bait. They are most effective when used on weeds along roadsides, fence rows, ditch banks, and pasture or waste lands where the grasshoppers have hatched. Whatever the formulation or dilution used, the quantity of technical material per acre should conform to the following recommendations:

Chlordane
Sprays ½ to 1 lb.
Dusts ¾ to 1½ lbs.
Toxophene
1 to 1½ lbs.
1½ to 2½ lbs.

Applications of these insecticides should be made every 5 days until the grasshoppers are controlled.

Hornflies are severe pests of cattle and if not controlled may cost the livestock producer 50 pounds or more of beef per animal per year. For control of hornflies on beef cattle, use 0.5% DDT or toxophene sprays. Dairy cattle should be treated with sprays or washes containing 0.5% methoxychlor. Use eight pounds of 50 per cent wettable DDT or methoxychlor per 100 gallons of water for a 0.5% spray. Use two tablespoons of 50 per cent wettable DDT or methoxychlor for one gallon of 0.5% spray. Use 10 lbs. of 40% wettable toxophene for 100 gallons of 0.5% spray. Use 2 tablespoons of 40% wettable toxophene for 1 gallon of 0.5% spray.

The county agent has a new bulletin from the Extension Service entitled "Mastitis and Its Control." More copies have been ordered and will be available soon.

Wayside News

Mr. and Mrs. Willie Modisette and children, also Mr. and Mrs. W. R. Franklin were Happy callers Saturday p. m.

Mrs. Lessie Raymond entertained the Home Demonstration Club Thursday, p. m. "Texas Brags" was the subject. Discussions were held on the State flower and birds; also, the Texas Panhandle wild flowers by the members. Delicious refreshments were served.

Mrs. Thelma Newby gave Mrs. Edna Duncan of Canyon a Stanley party Friday evening. It was enjoyed by a good crowd. Delicious refreshments were served.

The Bill Thurman family were shopping in Amarillo Thursday.

Mrs. J. R. Kennedy and children and Miss Dorathine Kennedy, Robert and Richard Kennedy were Happy callers Friday p. m.

Mr. and Mrs. J. R. Stockett were Amarillo callers Friday.

Mrs. Kotton McGehee was an Amarillo caller Tuesday.

Fairview Breezes

Rev. Fred Tedrick preached Sunday, with 25 attending Sunday morning.

Mrs. Nick Owen and sons visited her grandmother, Mrs. Serena Bryan, over the week-end.

Mrs. Curley Myer's mother, Mrs. Gatton, died Friday morning in Amarillo. The funeral services were held at the Baptist Church in Happy Friday afternoon and the body shipped to Kentucky. Mrs. Myers, Mrs. Alvin Wesley, Mr. and Mrs. Eldon Gatton, Mr. and Mrs. Grandville Gatton accompanied the body for their mother to Kentucky for burial.

Mrs. Jack Sutton and daughter, Charlene, are visiting relatives in Kansas.

Mrs. Thomas Boyd and boys visited the week-end in the Woodrow Wesley home.

Mr. and Mrs. Wayne Wesley and Ken, of Levelland, attended the funeral of Wayne's grandmother, Mrs. Gatton, Friday afternoon and visited Friday night with Mrs. Serena Bryan.

Delbert Wesley will undergo an operation in Levelland Wednesday.

The Shipmans met in McKinsey State Park for a watermelon feast.

Mr. and Mrs. Hoyle Shipman, Shela and Opal visited Friday evening in the J. W. Wesley home.

The Wesleys held the annual reunion in McKinsey State Park Friday and Saturday, with a large attendance. Relatives came from Colorado, Mississippi, New Mexico and Texas. A barbecue was served by the Hamblen Bros. of Wayside.

Mr. and Mrs. Howard Slack and children, Gloria June and Ronnie, and Mr. Slack of Philadelphia, who have been visiting in the parental E. W. Schaeffer home, left Wednesday, returning home.

Mrs. E. A. Oberst, Jr. went with her mother and brother's family to visit a brother in Chamberlain, South Dakota, last week.

Mr. and Mrs. H. W. Cabe and son, Raliegh of Abilene visited in the home of their son and daughter-in-law, Mr. and Mrs. Ralph Cabe.

Mrs. O. W. Parker and daughter, Karen Sue returned after a visit in Kansas City and Independence.

Mr. and Mrs. John Schramm of Flagstaff are visiting her mother, Mrs. W. G. Rose.

Mr. and Mrs. Joe Russell and family of Pueblo are visiting Mrs. Leatha Lehnick for a week.

Mr. and Mrs. Jim Carter and Billie Rae visited relatives in Hereford Sunday.

Mr. and Mrs. Tom Keeling of Eunice, New Mexico, visited in the Alfred Bellah home over the week-end.

Sherry Goodson of Amarillo visited over the week-end with Ann Jarrett.

Mr. and Mrs. G. N. Gazzaway of Premont, Texas, are visiting relatives in Canyon and Happy.

Mrs. Robert Davis and children of San Anna, Calif., are visiting parents, Mr. and Mrs. W. T. Oliver.

Mrs. W. C. Kunzie is visiting relatives in Madisonville, Houston, and Corpus Christi.

Two Service Clubs Will Hold Joint Meeting Tuesday

The Rotary Club and Lions Club will hold a joint meeting at the regular weekly luncheon next Tuesday. A program will be brought from Amarillo for the occasion.

Dean Walter Juniper read the constitution of Rotary clubs at the meeting Tuesday.

Secretary Cliff Mlinar presented the by-laws of the club. The adoption was postponed for two weeks.

Visitors were: Coach Gus Miller of Canyon; Thurman Richardson of Panhandle; Claude Dillehay of Bonham; Bob Crudgington, Carl W. Franz, Henry Butkner, Ken Bell, Jim Pierce, all of Amarillo.

Mr. and Mrs. T. E. Russell visited Mr. and Mrs. Clayton Knapp last Thursday. Mrs. Knapp is the daughter of Mr. and Mrs. Russell.

Velda Jean and Elmer Al Oberst visited their cousins, the Axtell sisters in Plainview, three days of last week.

Miss Nadine Pierce of Pampa spent the week-end with Miss Suzanne Owens.

Square Dance Will Be Sponsored by Tulia Saturday

The square dance at the Palo Duro State Park Saturday night will be sponsored by the Tulia Square Dance Club, states John McCarty, concessionaire.

This feature is one of the most attractive in the Park during the summer months, and is drawing a good attendance from this section.

Several Square Dance Clubs over the Panhandle are participating in these regular Saturday night affairs.

The attendance at the Park continues to keep ahead of the record established during the past two years.

Mr. and Mrs. Howard Boston and children of Roscoe visited Monday with Mr. and Mrs. W. G. Boston.

Mr. Ronnie Westray of Miles, Calif., was a week-end guest in the T. E. Beard home.

Mr. and Mrs. Pat Gerald and sons of Sweetwater are visiting in the parental Ed Gerald home.

Educators recognize TV as tool in developing democracy.

THIRST COME...THIRST SERVED for Cooling REFRESHMENT

Keep a supply of these cooler-offers on tap for ready refreshment and quick quenching of parched palates. You'll find all your favorites at our THIRST AID STATION — a full display of sparkling sodas, tangy fruit juices. And, of course, every price is a low price every day. So choose an assortment today for home enjoyment and picnic pleasure. And while you're here, pick up a variety of those smacking good snacks that go so well with tall, cool drinks.

COCA-COLA 6 BOTTLES . . . 19¢

Ice Cream Swift's ½ Gal. 65c
Pint Sherbet Free

TEA Bright & Early Free Tumbler — ¼ lb. 29c

KOOL-AID All Flavors 6 FOR 25¢

FLOUR Gold Medal 10 lbs. 89c

NORTHERN TISSUE 2 Rolls 15¢

PEACHES Hunt's Halves 2½ Can 29¢

BAKERITE 3 lb. Can 79¢

CRACKERS Sunshine Krispy lb. 27¢

CHOCOLATE SYRUP Hershey's 2 Cans 29¢

SALMON Happyvale Pink — Tall Can 55¢

Pure Strawberry PRESERVES Crystal 2 lb. Jar 59¢

Kellogg's Variety Pack 31¢

Super Suds Lg. Box 29¢

VEL Lg. Box 29¢

BREEZE Lg. Box 29¢

FAB Lg. Box 29¢

Palmolive Soap
3 Reg. . 25c
2 Bath . 25c

JOY The Instant Dishwasher Bottle 29¢

Self-Service Meats

Armour's Star BACON, lb. . . . . . 59¢

Wilson's Tender PICNICS, lb. . . . . 45¢

STEAK, T-Bone, lb. . . 95¢

Fresh Dressed FRYERS, lb. . . . . . 59¢

Armour's Ri Chedda CHEESE SPREAD 2 lb. Box . . . 69¢

Thompson Seedless GRAPES, lb. . . . . . 15¢

Large Crisp LETTUCE, Heads . . . 10¢

Long Green Slicers CUCUMBERS, lb. . . . 10¢

SunKist ORANGES, Juicy, Doz. . 25¢

Full of Juice LIMES, Dozen . . . . . 15¢

Cooper's MARKET Fine Foods
PHONE 213 FREE DELIVERY

Thirty Leave For Music Tour Over Week-end

Thirty enthusiastic music lovers left this morning at 5:30 for the fourth educational tour of the summer, going to Denver and Central City, Colorado, where a week-end of Music is in store for them. The party will arrive in Denver at about 3:00 this afternoon in time to see the city before the first scheduled concert at 8:15 tonight. At that time they are scheduled to attend the Denver Symphony Concert at the Red Rock Music Festival in the outdoor Amphitheatre. Here they will hear the Denver Symphony Orchestra with Ballet Russe de Monte Carlo as soloist and the famous ballerina Danilova.

They will spend the night in Denver, leaving early in the morning for Central City. Expecting to arrive there in time for lunch, the group will attend the matinee performance of the opera "Romeo and Juliet." Saturday evening there will be a double bill featuring Elenor Steber in the lead of "Amelia Goes to the Ball." The second show will be "Beautiful Galatea."

The tourers will then spend the night in the Teller House in Central City. The Teller House is the famous hotel of the Colorado gold rush days, where the miners of the area once paved the street in front of the Hotel with bricks of gold. With Central City celebrating its diamond jubilee, the group is expected to have a gay time there.

Those going on the tour are: Miss Earline Angel, Miss Bette Budd, Miss Elaine Ross, Miss Nita Steed, Mrs. R. B. Wingate, and Phyliss SoRelle all of Amarillo; Mrs. Laura Sorelle, Matilda Gaume, and Mrs. Ed Harrell of Canyon; Oren Eubanks, Dimmitt; Katharyn Sellars and Marie Sellars Brixie of Ralls; Mrs. Edna Kirk, Ada V. Clark, Tommy Pierce, Irene Angel, Carrie Dawdy, Bill Latson, Herschel Allen, and June Wimberly of Canyon; Bob McGuire, Floydada; Mrs. E. B. Kerr, Anton; Faye Bumpass, Lubbock; Alice Payne, Canyon; Miss Alta Green, Brownwood; Miss True Routh, Mrs. Frances Foster, Miss Margaret Harper, and Dr. Ples Harper, all of Canyon; and Dick Byrum, bus driver from Amarillo.

Those wishing to make the next and final tour of the summer to Central City for a week-end of Drama may begin making reservations Monday in the Business office. On this tour of August 4, 5, and 6, the group will see Katherine Cornell in "The Constant Wife."

Students will have next week only to make reservations. The remainder of the seats will then be sold to townspeople.

T. H. KNIGHTON
Special Underwriter
American United
Life Insurance Company
Phone 456
Canyon, Texas
Floyd V. Studer, Supt.

LADY NOVELIST

Most of the time he was proud of his wife's ability to turn out an endless stream of best-selling romances; but when he'd wake up in the middle of the night and find her still pounding her typewriter his patience would occasionally wear a bit thin. He turned on the bedside light early one morning, saw the time: 3 a. m.

"Jean!" he yelled, "come to bed!"

"Can't darling," she called back. "I've got my heroine out with a wolf, and I've got to get her safely home."

"How old is she?"

"Oh, 25 or so."

"She's old enough to figure it out for herself! Come to bed."

Webster wouldn't claim them . . . but.

WAITRESS: Girl who thinks money grows on trays.

ALCATRAZ: The pen with the lifetime guarantee.

FLOOD: A river too big for its bridges.

$$$$$$$$$$$$$$$$$$
WHITE SWAN
TEA
offers you this
PLUS-VALUE!

Big, beautiful TULIP TEA GLASS yours without extra cost with each ¼-pound package of White Swan Tea
$$$$$$$$$$$$$$$$$$

Department Public Safety Is Looking For More Men

AUSTIN: Homer Garrison, Jr., Director of the Texas Department of Public Safety, announced today that closing date for filing of applications for appointment as Examiner in the Driver's License Division of the Department is August 1st.

According to Garrison, approximately 40 men will be selected from the applicants who successfully pass the preliminary tests for assignment shortly after September 1st. These will be required to bring the Division strength to the increased level authorized by the 52nd Legislature and to fill existing vacancies caused by resignations and transfers to other units of the Department.

Applicants must be between the ages of 21 and 35 years, inclusive, with a minimum height of 5 feet, 8 inches, have a high school education or its equivalent, and must be able to meet other physical and character qualifications.

Interested young Texans are urged to apply to their nearest Driver's License District Office or write directly to A. F. Temple, Chief, Driver's License Division, Texas Department of Public Safety, at Austin, for application forms.

Use of "phony" awards for publicity hit by business group.

"My car is my meal ticket," admits R. C. Eberhart, Travelingman, Flagler, Colo. "I average 2,800 miles a month. Since changing to new Conoco Super, my operating cost has been reduced and the performance is much smoother."

"Repair work has been cut 50% since I started using Conoco Super in all our delivery vehicles," writes George Lange, Laundry Partner, Muskogee, Okla. "One has run over 30,000 miles on Conoco Super, without any mechanical work."

"50,000 Miles-No Wear!" Proved Here:

After a punishing 50,000-mile road test, *with proper drains and regular care*, engines lubricated with new Conoco Super Motor Oil showed *no wear of any consequence*: in fact, an average of less than one one-thousandth inch on cylinders and crankshafts. AND gasoline mileage for the last 5,000 miles was actually 99.77% as good as for the first 5,000!

©1951 CONTINENTAL OIL COMPANY

DAFFYNITIONS

Scarlet: A small scar.

Shot: That which, if you have more than one, you're half.

First Love: A little foolishness and a lot of curiosity.

Hick Town: One that has no place to go you shouldn't; or, one where everyone knows whose check is good and whose husband isn't.

Good Line: Shortest distance between two dates.

Good Advice: That which an old man gives when he's too old to set a bad example.

AMERICAN resident in China (to houseboy): Before you bring the linen into my room, you must knock on the door.

HOUSEBOY: That all light, Missy. Everytime come, lookee thru keyhole. Nothing on, no come in.

Wheat crop price support for 1951 set at $2.18 a bushel.

THOUGHT TREND

Mother: "Surely you did something besides eating at the Sunday School picnic."

Johnnie: "Yes, Mom. Afterwards we sang a hymn called, 'We Can Sing, Full Though We Be.'

On investigation, the hymn turned out to be, "Weak and Sinful Though We Be."

Red China, despite Korea, continues Indo-China pressure.

RADIATOR
Every Type Radiator Repairing
Complete line of Radiators for Cars, Trucks and Tractors
Miller Radiator Service
Distributors for HARRISON & McCORD
813 W. Sixth — Phone 6666
"Most Modern Radiator Shop in the Southwest."
No Side Lines

Servel The GAS Refrigerator
Available At New Low Prices
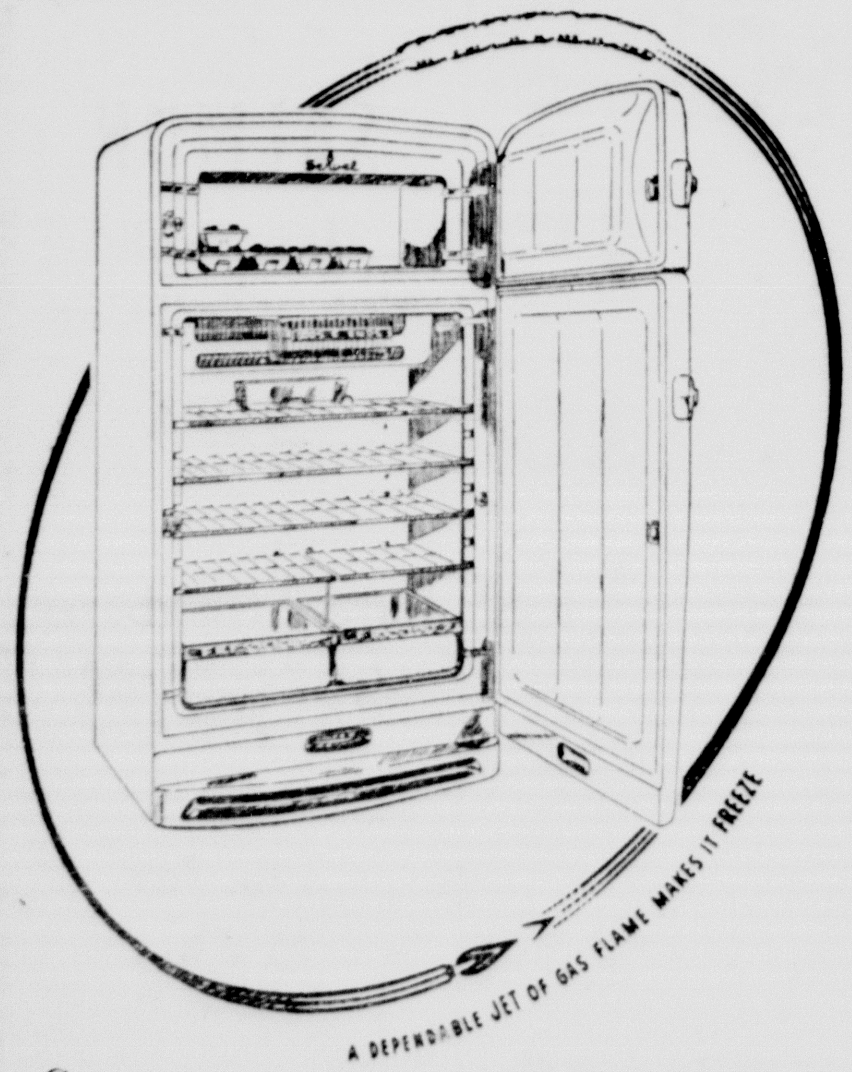

See the beautiful, modern Servel GAS Refrigerator at your dealer's today. This is the refrigerator that is taking *first place* in homes that want efficient, dependable and economical operation . . . all at new low prices. See the eight new models now on display.
West Texas Gas Company
HELPING BUILD WEST TEXAS SINCE 1927

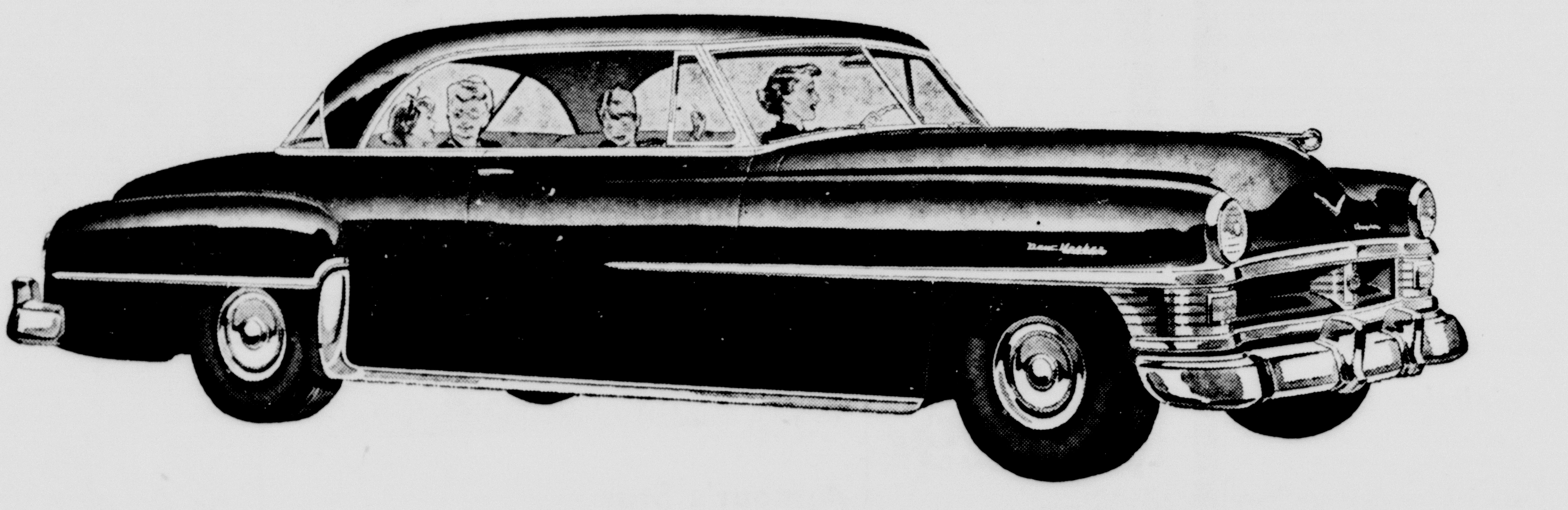
How much of "TOMORROW" would you like TODAY?

1 180 HORSEPOWER... here today, not "coming sometime!" Chrysler FirePower owners today have the most powerful engine ever put in an American passenger car . . . *and enjoy incomparable performance on non-premium grade fuel besides!*

2 HYDRAGUIDE POWER STEERING... now for the first time in any American passenger car! Automatic hydraulic power now gives *steering ease, safety* and *car control* under all conditions such as you never felt before!

3 POWER BRAKING... not "in the laboratory stage" but under your toe right now! Regular equipment on all Chrysler New Yorkers, Imperials, and extra-wheelbase Windsor models. Power braking assures smoother, safer braking.

4 HEMISPHERICAL COMBUSTION CHAMBERS... On the left you see the Chrysler engineering reason *why* no engine in any other American passenger car today can match FirePower's fuel efficiency or its 180 horsepower performance . . . *Plus new Oriflow Ride Control . . . Waterproof Ignition . . . Safety Rim Wheels . . . Cyclebond Brake Linings . . . Ignition Key Starting . . . Come see and feel for yourself how much that other cars may have "some day," you can have now in Chrysler! See it and drive it.*

CHRYSLER
finest engineered cars in the world

Joyner Motor Company
1617 Fourth Ave
Canyon, Texas

Fairview Breezes

The annual singing at the new church Sunday was well attended. Singers from Tulia, Plainview, Hereford, Amarillo, Canyon and Hemphill Counties who attended were enjoyed very much.

Jannis Shipman has been on the sick list.

H. H. Shipman has been cutting wheat for E. W. Schaeffer.

Mr. and Mrs. Fred Tedrick and daughters, Tony and Patty, visited in the John Patterson home Sunday afternoon.

Mr. and Mrs. E. E. Wesley and daughter, Artis Sue, visited in the J. W. Wesley home Monday night. The E. E. Wesleys and M. C. Northam installed the lights in the church Tuesday morning.

Mrs. Gatton is in an Amarillo hospital quite ill. Mrs. Alvin Wesley, Mrs. Curley Myers and Mrs. Orene Rogers are helping to care for her.

J. W. Wesley has been cutting wheat for Woodrow Wesley.

Ervin Wilson left to go back to Camp Chaffey, Arkansas, after being home for two weeks.

Mrs. J. W. Wesley visited Saturday afternoon for a short time with Mrs. Kelly McGehee.

Mr. and Mrs. G. E. Wesley, Miss LaVena Amerson and Mrs. H. C. Evans made a business trip to Amarillo to see Dr. Streit.

M. C. Northam was home in Littlefield over the week-end.

Dr. Waldo E. Houghton
OPTOMETRIST
802-3-4 Barfield Building
Amarillo, Texas, Pho. 27332

A motor rewound here has its full rated horsepower — the work is superlatively done by specialists and is wholly guaranteed. Regardless of type, size, make — we can service your electric motors perfectly, economically.

Wirt Electric

The Answers . . .

1. On the Chagres river, Panama Canal Zone.
2. John Steinbeck.
3. Twelve.
4. Guiseppe Verdi.
5. No, she died in 1934.
6. Australia.
7. Shakespeare's Macbeth.
8. The art of dancing or arranging dances.
9. The body of Jewish civil and religious law not contained in that derived from the Mosaic books.
10. A semi-precious stone.

JUST FORGOTTEN

The wife had been put on a budget plan. At the end of each month she and her husband would go over the accounts together. Every once in a while he would find an item, "H. O. K. $5" and a little farther on, "H. O. K. $3."

Finally, he asked: "My dear, what is this—'H. O. K.'?"

"Heaven only knows," she replied.

A green giraffe, a plaid rat and a purple snake ambled into a local bar.

"You're a little early, boys," said the bartender. "He ain't here yet."

THE AMERICAN WAY

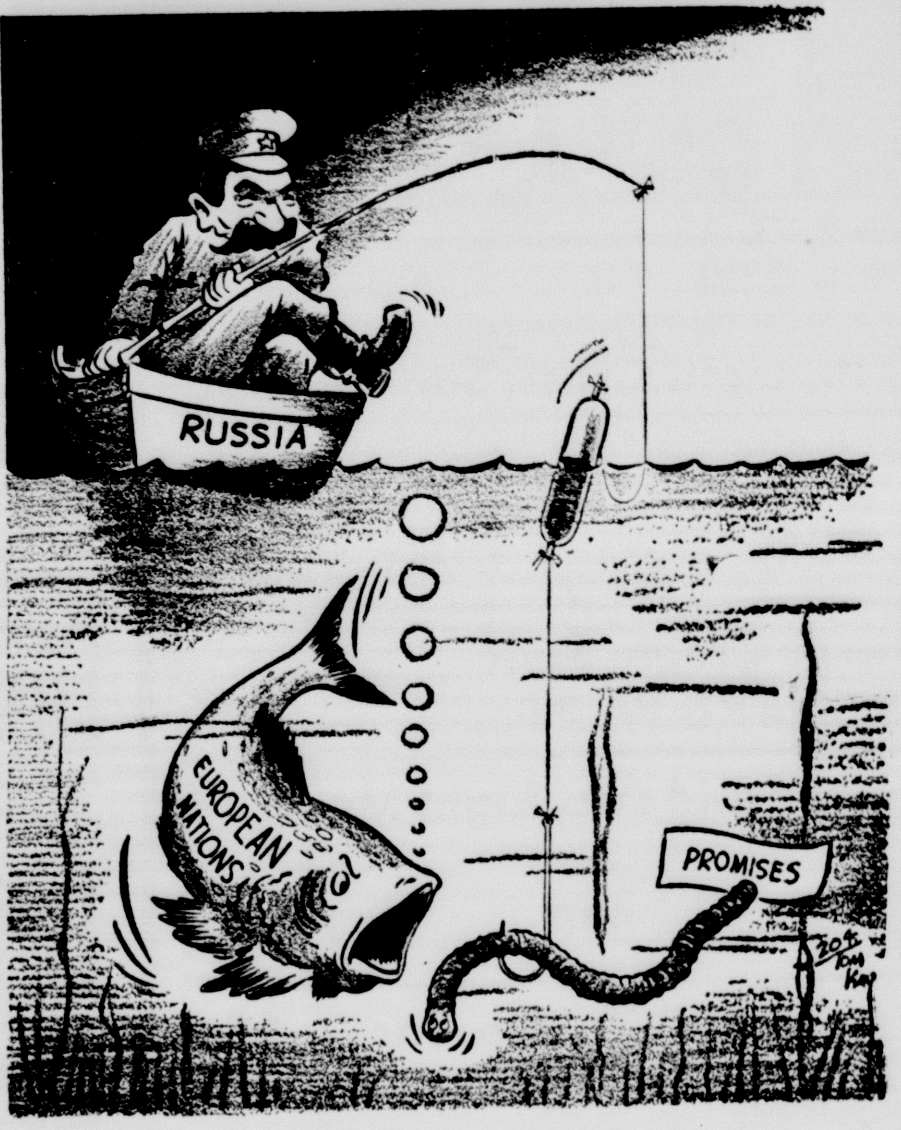

Sucker Bait

Four Members of News Staff Will Attend Pampa Meet

The first regional meeting of the Panhandle Press Association for the year will be held Saturday, July 28, with the Pampa News.

The new building of the Pampa publication will be inspected and an interesting program will be conducted.

Four members of The Canyon News staff expect to attend this session.

TO MAKE SURE

He was rather small and had been used to sleeping with a nightlight in his room, but his parents had decided that he must start sleeping in the dark. When his mother put out the light, he asked, plaintively:

"Must I sleep in the dark tonight, Mummy?"

"Yes, darling," was the reply, "you are getting to be a big boy now."

"Well, may I say my prayers over again—more carefully?"

Alvin Jennings Is Taking Graduate Work in Butler

Alvin Jennings, son of Mr. and Mrs. R. H. Jennings, is taking graduate work in Butler University, Indianapolis, Indiana.

Alvin took his B. A. degree from ACC at Abilene.

"ARE YOU FULLY COVERED?"

BEHIND THE EIGHT BALL

the crush may be on you, if you do not carry adequate liability insurance. Why worry about damage suits when for only $10 you can get **Compresensive Personal Liability** to protect you and your family? Don't be crushed — call us today.

K. L. POND INSURANCE
West Side of Square Phone 722

ANTIQUE

"My husband has the strangest hobby," said Mrs. Smith to a friend, "and I never knew anything about it until yesterday. I found in his desk a queer looking ticket inscribed Mudhorse 10 to 1. I asked him what it was and he told me it was a relic of a lost race. Isn't it interesting?"

We know a snuff manufacturer who's not well liked—always going around sticking his business into other people's noses.

Half of teachers in lower schools called unqualified.

New Law Requires Trucks to Install Wheels Mud Flaps

AUSTIN: Texas truckers, today, were put on notice to heed the provisions of a new law enacted by the 52nd Legislature requiring the installation of mud guards or flaps on heavy vehicles.

Homer Garrison, Jr., Director of the Texas Department of Public Safety, pointed out that the law, which became effective on June 21st, requires that mud flaps be installed on any road tractor, truck, truck tractor, trailer or semi-trailer, excepting pole trailers, when operating on the highways when the roadway is wet.

Garrison explained that the guards were required on these vehicles only if they have four or more tires on the rear axle. The flaps, he said, must be located and suspended behind the rear wheels of the vehicle within six inches of the surface of the highway and must be at least as wide as the tires they are covering.

Construction of the safety guards, according to Garrison, must be such that they will remain in proper place back of the rear wheels, and rigid enough to prevent slush or mud from being transmitted to the windshield of any following motor vehicle within a distance of 100 feet. The flaps may be constructed of metal, rubber, rubberized material or heavy flexible textile material.

Garrison stated that the law does not apply to those vehicles which are so designed and constructed that the above requirements are accomplished by means of fenders, body construction, or other means of enclosure.

CENTRAL H. D. CLUB MET WITH MRS. WIN MATSLER

The Central Home Demonstration Club met in the home of Mrs. Win Matsler Friday afternoon, July 13, for their regular meeting. Roll call was answered with a favorite menu.

Refreshments were served to Joyce Barker, a guest, and members: Mesdames Rae M. Walters, W. L. Rice, Fred Marshall, J. M. Breitling, George Barker, R. E. Foster, Otto White, Levi Cole, P. L. Pitt, and the hostess.

The next meeting will be at Mrs. Walters with Mrs. K. E. Hines as hostess on July 27.

HONOR FOR HONOR

A little girl playing in the sand quickly yielded to a man's charm and slipping her hand in his, strolled with him along the beach.

"My dear," announced the man when the moment for parting came, "if your mother asks you where you have been, tell her you were walking on the beach with Oliver Wendell Holmes."

Innocent of the great fame of her companion, but not to be outdone by him in politeness, the youngster smiled sedately and rejoined: "And if anyone asks you where you have been, tell them you have been walking on the beach with Mary Susanna Brown."

NOW SHE KNOWS

Mrs. Brown: "For months I could not discover where my husband spent his evenings."

Mrs. Smith: "How did you find out?"

"Well, one evening I went home and there he was."

SHE KNEW

Ruth — I wonder when Arthur is going to propose? He's been going with me for nearly six months.

Elsie — You'll have to wait six months more. He didn't propose to me for nearly a year.

P. O. BOX 510 PHONE 888

STEVENSON INVESTMENT CO.

LOANS, NEW AND USED CARS
REAL ESTATE SALES
GENERAL INSURANCE

Business Appreciated

T. S. Stevenson, Sr.
Owner

Want more years from your truck?

HERE'S service that's thrifty for truckers *3 ways*—paying off in extra hauling profits that will mean plenty to you in the uncertain years ahead!

By bringing your present equipment in to us at regular intervals, our veteran mechanics can clean up those "truck trouble points"—catch the little things before they grow into major breakdowns.

You can save costly repairs, maintain "on-time" schedules without time down for overhaul—*keep hauling years longer with the truck you now own.*

But that's not all. You get the benefit of careful estimates, honest workmanship, and the satisfaction of knowing the work's being done *right*—by men who pride themselves on giving you a better-running truck for the money you spend!

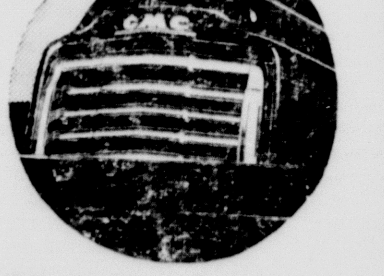

Get more "run" for your money!

STEVENSON PONTIAC, 1618 Fourth Ave.

SALES AND SERVICE HEADQUARTERS FOR GMC TRUCKS
< GASOLINE and DIESEL—½ TO 20 TONS >

Electric Cooking Is

. . . as MODERN women KNOW!

Modern Women know you can cook the MODERN way for seven cents a day — less for smaller family units. Truly, electric cooking is economical. It saves your food dollar—for there is less food shrinkage when you cook electrically. It saves your cleaning dollar—for there is no cooking method that approaches the cleanliness of electric cooking. It saves your time and labor — for electric cooking is automatic and constant — you set your electric range at the heat desired and you know that's the heat you'll have. There are no flickering flames to watch—electric cooking is flameless, constant, matchless.

Yes, electric cooking is economical. It's fast, automatic, dependable, clean, efficient, cool and convenient, too . . . as modern women know! See your electric appliance dealer now.

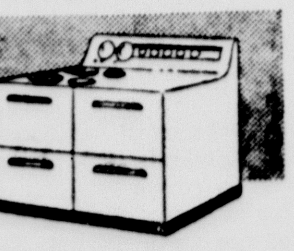

with a SUMMERTIME plus value - It's COOL, too!

SOUTHWESTERN
PUBLIC SERVICE
COMPANY
25 YEARS OF GOOD CITIZENSHIP AND PUBLIC SERVICE

Red and White Food Store

BUFFALO FOOD STORE

Phone 1 or 2
Prompt Free Delivery

SPECIALS FOR FRIDAY AND SATURDAY, JULY 27-28, 1951

—WE RESERVE THE RIGHT TO LIMIT QUANTITIES

½ Gallon Home Pack
ICE CREAM 67c

Fancy C. A.
BANANAS, Yellow Fruit, lb. 13¢

Extra Fancy Vac Pac
LETTUCE 2 For 25c

Delicious
PLUMS, Red Eating, lb. . . 17¢

Fancy K. Y.'s
FRESH BEANS lb. 15c

No. 1's Reds
NEW POTATOES, 5 lbs. . . 19¢

CRISCO 3 lb. Tin Can 97c

PEACH PRESERVES, 2 lb. T. T., Jar 45c

46 oz. R&W
GRAPEFRUIT JUICE, Can . 19¢

FLOUR, 10 lb. Light Crust, Sack . 89c

Tenderleaf, R&W, or Admiration
TEA, ¼ lb. Box, ... Box 25¢

Whole Grain or Cream Style
CORN, 303 Size R&W, 2 For . . . 37c

Brimfull Fancy Solid Pac, Light Meat
TUNA can 29c

Apricot Preserves, T. T., 2 lb. Jar . 45c

Crushed or Sliced
PINEAPPLE, R&W Flat, 2 for 33¢

Strawberry Preserves, T. T., 2 lb. Jar 59c

VEL, TIDE, DUZ, Large Boxes, box 29c

S&H GREEN STAMPS
Given With Every DIME Spent.

DOUBLE STAMPS ON WEDNESDAY
on purchases of $2.50 or more.

S&H Green Stamps given on accounts when paid in full on or before the 10th of month following purchase.

Choice Fed Baby Beef
BEEF ROAST lb. 69c

Assorted
LUNCH MEAT, 4 Kinds, lb. . 49¢

Cudahy's or Wilson's
BACON lb. 47c

Fat Fresh Dressed
FRYERS lb. 59c

Fresh Lean Center Cuts
PORK CHOPS lb. 59c

SAUSAGE, Pure Pork, bag, lb. 31¢

Home Made Ham Salad, Potato Salad, Chicken Salad or BarBeCue, Made Daily

46 oz. Palm Beach
ORANGE JUICE Can 29c

Vocational Work in West Texas Has Declined as G. I. Men Close Out Their Work in the College

What happens when $100,000.00 worth of equipment for learning has no manpower to operate it? This is one of the questions that may be facing West Texas State College, as well as many other colleges, in the very near future. The danger lies in the lack of young men to take vocational courses. Colleges throughout the nation report alarmingly low grades resulting from the fear of being drafted. This same fear has almost completely demolished the desire for vocational training.

Formerly the average classes in vocational training hovered between 30 and 45 students. Now that enrollment under the G. I. Bill of Rights is no longer possible, classes are expected to drop sharply. By the time this last term of school ended the vocational training enrollment had dropped to 17. Only five or six planned to return, in the event they were not drafted before the beginning of the new term.

West Texas State has about $100,000.00 worth of equipment for vocational classes. In these uncertain times the question, 'what happens to $100,000.00 worth of equipment with no manpower to operate it?" may well be an important question to think about. But the question of even more importance is, "What is happening to the young men who should be learning a trade with that equipment?"

Mr. and Mrs. Lee Allen and daughter, Linda, are vacationing in Abilene for a few days.

Mrs. E. H. Wright, Janis and Carroll Wayne visited Mrs. T. E. Bates during the Tulia celebration.

Continuing
the
JULY
CLEARANCE
SALE

PALO DURO DRESS SHOP

Increase in Old Age Assistance Is Up to States

WASHINGTON: The Senate has passed a bill which, if the States take full advantage of it, will increase old age pensions $3 a month beginning October 1.

The bill is in the form of an amendment to the Social Security Act sponsored by Senator Ernest W. McFarland of Arizona, Senators Tom Connally and Lyndon B. Johnson of Texas, and 20 other Senators. It must still be approved by the House.

The $3 monthly increase would also apply to payments to the blind. Federal contributions to States for aid to dependent children would be increased an average of $2 per recipient.

"These small increases are overdue and are more than justified by the rising cost of living," Senator Connally declared. "When the bill was before the Finance Committee, I urged and voted for increases of $5 a month for the aged and the blind and of $3 a month for dependent children. Average old age assistance payments in Texas in May were only $32.74, which is obviously not enough to live on."

The bill as passed by the Senate included a provision requiring the states to maintain their present payments so that the full amount of the increased federal contributions would be passed along to the recipients.

In the case of Texas, this should mean a $3 a month increase for 90 per cent of the 222,155 old persons receiving pensions; if the Texas Department of Public Welfare makes appropriate adjustments in its standards of judging needs. Ten per cent of the pensioners are already receiving the State's maximum of $50 a month and would get the increase only if the maximum were lifted to $53.

The bill also makes it possible for Texas to give a $4-a-month increase to recipients of aid to dependent children by increasing the state payment only by $1 a month. This would bring the average payment up from a little less than $12 a month to about $16 a month. Under the present law, the State puts up $3 and the federal government $9. Under the Senate bill, if the State put up $4, the federal government would put up $12.

CARD OF THANKS

We wish to thank each person for the flowers and kindness during the illness and death of our sister, Miss Mamie Golden.

J. P. Golden and family
Joe Currie and family.

Ticklers — *By George*

"The hot stove league disbanded when I added an insurance agency to my business!"

Amarillo Cartoonist Talked to Lions Club On Wednesday

Members of the Canyon Lions Club were given an inspiring talk about ideas and imagination by Hut Hutson, popular Amarillo cartoonist, last Wednesday. One of the main points in the talk was that of getting an idea, then developing or exploiting it through imagination to put over the point Mr. Hutson pointed out that all ideas revert to the realm of thought. In order to stimulate thought and get attention in his cartoons, Mr. Hutson turns to out-of-proportion drawings.

The cartoons of Mr. Hutson are the result of stories he has heard that left an impression upon the brain, he says. In proving this point and the fact that the mind gets ideas through imagination, the cartoonist drew two lines for the benefit of the Lions Club. To prove that imagination was beginning to work, several members laughed. Then with a few fast and simple strokes the cartoonist changed the two lines into a caricature of Adolph Hitler, World War Two villian.

Turning to a more serious vein of thought Mr. Hutson related the importance of cartoons as far back as there's a recorded history. We know this early form of cartoon as symbols and hieroglyphics.

In advancing his theory of ideas and imagination, Mr. Hutson made the point that everyone is a potential seller in this field. To prove the point he shows that in accepting the idea there's also the thought to pass it on, this then makes the person accepting it a potential seller.

The importance of cartoons today cannot be ignored. Big newspapers depend upon comic sections of cartoons for a huge slice of income. Much of the trend in political and social life is shown through timely cartoons.

After he finished his speech and stood about chatting, the cartoonist gave The Canyon News a pat on the back. He recalled that two years ago when he first started the series "Your Neighbor" The Canyon News was one of the first ten papers to start publishing the cartoon.

Visitors at the luncheon were: Dwight H. Bobbitt, Jr., Columbia, South Carolina; C. L. Burton, Westaco, Texas; Jack Swartz, Bryon Rogers, Amarillo; and Canyon Rotarian President, O. W. (Bud) Parker.

Next week the Lions Club will meet with the Rotary Club for a special program to be presented by a delegation from Amarillo.

Mr. and Mrs. L. E. Gum entertained Sunday with a family reunion honoring their house guest, Mr. and Mrs. A. C. Rasmussen of San Francisco, California. Mrs. Rasmussen is a sister of Mr. Gum. Those present for the day were: Mr. and Mrs. W. D. Allen of Miami, Mr. and Mrs. Leon Daugherty, Mr. and Mrs. Frank Daugherty and son, Danny, of Hoover, Mr. and Mrs. Dare Locke and Bruce of White Deer, Mr. and Mrs. George Esposito, Glee and Cherrie of Amarillo, Mrs. Twila Daugherty, LaNelle and Royce Gum, the honorees and honorers.

T. B. McCarter, head of the Department of Physics at West Texas State College was summoned by the plaintiff to appear in Federal Court Monday as a technical witness and an insurance over the payment of accident insurance. The case involved the family of a man killed by lightning. The verdict was rendered in favor of the plaintiff.

Mr. and Mrs. A. C. Rasmussen of San Francisco, Calif., arrived Tuesday for a two weeks visit in the home of her brother Mr. and Mrs. L. E. Gum and family. They have toured the southern states for five weeks. Mr. Rasmussen is a teacher in the San Francisco schools.

Jay Collins of Vernon visited in the home of his grandmother, Mrs. T. W. Collins and Edward Lee and Joe Tom Baggot of Amarillo last week while his parents, Mr. and Mrs. J. B. Collins made a business trip to Cortez, Colorado.

Mrs. E. N. Zachry, Blake and Ruby returned Saturday from Henrietta, Texas, after visiting H. C. Zachry, a brother-in-law to Mrs. Zachry.

VARSITY
Enjoy Cool Comfort

SAT. - SUN. - MON.

OLYMPIC
ALWAYS COOL INSIDE

THURSDAY - FRIDAY

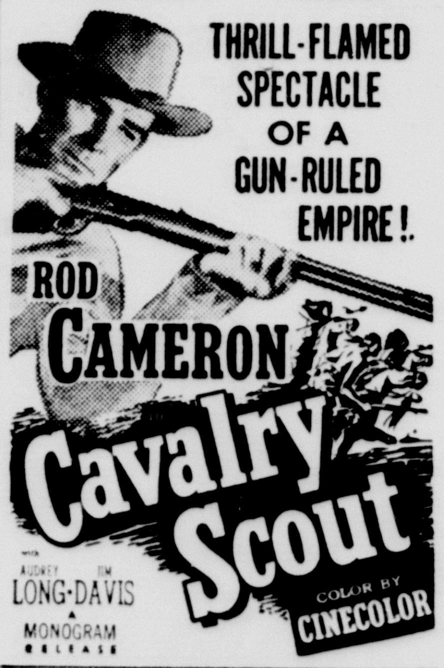

SATURDAY ONLY

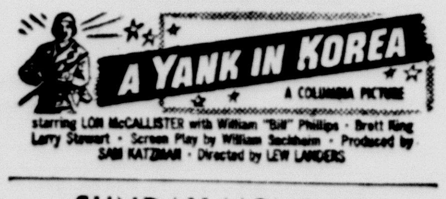

SUNDAY-MONDAY

TUESDAY - WEDNESDAY
ONE CENT NIGHT

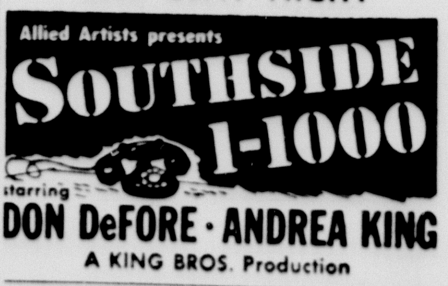

NEXT THUR. - FRI.

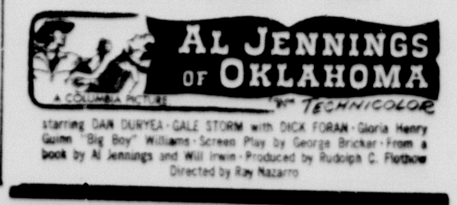

Fluorides Are No Cause For Cancer, States Health Man

Cancer does not develop any earlier in areas where the water contains a high proportion of fluorides than it does in fluorine free areas, morbidity statistics compiled by the Texas State Department of Health and the M. D. Anderson Hospital for Cancer Research in Houston show.

State Health Officer George W. Cox, in a statement flatly refuting claims by a University of Texas biochemist that fluoride in municipal drinking water might speed up the development of breast cancer, said the M. D. Anderson cancer research center, an adjunct of the University of Texas, completely supported the State Health Department's contention that fluoride additions to city water supplies does not accelerate the trend toward mammary cancer.

The state health agency has for the past two years recommended that municipalities add fluoride in the amount of one part fluoride to one million parts of water as a deterrent to tooth decay among children.

Also in support of the health department's position is the word of Dr. H. Trendly Dean, director of dental research, National Institute of Health.

Dr. Dean says he and "Dr. Howard B. Andervont (unidentified) have carefully evaluated the data in respect to the alleged relation of fluoride water to an accelerated rate in the development of mammary tumors, and are of the opinion that the evidence . . . does not warrant modification in the policy of recommending fluoridation of public drinking water supplies . . ."

Dr. F. A. Bull, director of dental health in Wisconsin, in a letter to Dr. Cox, wrote that the Wisconsin health department has been accused of contributing to the cancer incidence for the past six years.

"We're going ahead, despite these deterrents, with fluoridation," Dr. Bull said.

Dr. Cox said the same bone of contention came up years ago when chlorine, now a common addition to drinking water, was first used to disinfect water supplies.

"Further postponement of fluorides in water would penalize children unnecessarily," the health officer said. "They deserve its cavity-preventing properties, and the State Department of Health will continue to recommend its use by any and all cities in the proper proportion."

Dennis Zimmerman Director National County Attorneys

Dennis Zimmerman of Tulia has been named a director of the National Association of County and Prosecuting Attorneys.

The first convention of this association will be held at Highland Park, Illinois, on August 9-11.

Problems which will be discussed are narcotic traffic, gambling, organized crime of all kinds, and juvenile offenders.

Zimmerman is a well known West Texas attorney and is serving Swisher county as county attorney.

WOMAN'S WESLEY BIBLE CLASS MET IN W. H. STROUD HOME

The Woman's Wesley Bible Class of the Methodist Church met in their monthly luncheon Wednesday, July 18th, with Mr. and Mrs. W. H. Stroud.

Lunch was served in their lovely backyard.

After lunch Miss Richardson gave a very interesting talk on her recent extended trip.

The following members were present: Miss M. Moss Richardson, Mrs. E. C. Penick, Mrs. W. A. Wiseman, Mrs. C. Shuman, Mrs. Hattie Brasuel, Mrs. R. L. Campbell, Mrs. L. J. McGehee, Mrs. Haines, Mrs. L. L. Gore, Mrs. Hungate, Sr., Mrs. I. C. Jenkins, the host and hostess and a guest, Mrs. H. R. Hungate.

1925 BRIDGE CLUB MET WITH MRS. IVERSON LEAKE WED.

On Wednesday, July 18, the home of Mrs. Iverson Leake was the scene for the 1925 Bridge Club. Summer flowers were enjoyed throughout the house.

An ice course was served to the following people: Mesdames Glenn Dowlen, J. D. Barker, Herschel Coffee, Hud Prichard, Boone McClure, A. K. Knott, Aubrey Crossland, Newton Crain, A. G. Kieselbach, Houston Bright, K. E. Frieze, and J. Madison Daugherty.

INTERMEDIATE CAMP OF METHODIST DISTRICT MEETS

The Intermediates of the Methodist Church in the Amarillo District are having their annual camp at Ceta Canyon this week. There are 111 boys and girls with twenty-nine workers.

Among the people going from Canyon are: Diane Prichard, Karen Martin, Waunette Green, Larry Hungate, Pat Humphrey, Al Myers, Rev. Herschel Thurston, Rev. J. Weldon Butler, Joyce Hill, and Mrs. Bennie Woods.

McCloy says U. S. will delay formation of German army.

C. A. A. lists 1951 airport plan involving $662,000,000 work.

Help Keep Canyon Clean!

FOOD BUDGET

Cut your FOOD BUDGET

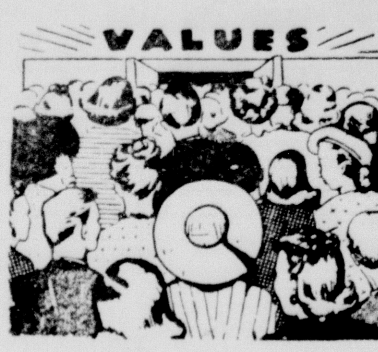

DOUBLE GUNN BROS. STAMPS Every TUESDAY AT BELLAH'S

ON PURCHASES OF $2.50 AND OVER

OLEOMARGARINE Colored Quarters – 1 lb. A NEW LOW PRICE **23c**

COCA-COLA 24 Bottles – Plus Deposit A NEW LOW PRICE **89c**

CRISCO Shortening – 3 lb. Tin A NEW LOW PRICE **89c**

White King Giant Box 59c, Large Box 28c

Northern **TOILET TISSUE, 3 Rolls** . . . . . **25¢**

Tea Bags Lipton's 16 Count **18c**

HI-C ORANGEADE, 46 oz. Can . **27¢**

FRESH AND CURED MEATS

HAM Pressed lb. **45c**

ROAST Beef lb. **72c**

BACON Wilson's lb. **49c**

Cheese Cheddar lb. **45c**

Fryers Fresh Dressed – lb. **59c**

fine FROZEN foods

ICE CREAM Lane's ½ Gal. **69c**

Lane's Pints – Assorted Flavors

FROZEN DESERT 2 Pints **29c**

ORANGE JUICE Snow Crop 6 oz. Can **21c**

FROZEN PERCH lb. **35c**

FRESH FRUITS AND VEGETABLES

Potatoes No. 1 Red 100 lb. Sack **$2.90**

Grapes Thompson Seedless 2 lbs. **29c**

Plums California Red 2 lbs. **25c**

We Give Gunn Bros. Thrift Stamps on Every Purchase.

BELLAH'S SUPER MARKET

Prompt Free Delivery Phone 80 or 580

Statehouse

by HUGH WILLIAMSON

Nearly any question you may ask about the state capitol can be answered by Mrs. J. W. E. H. Beck, receptionist who greets visitors in the rotunda.

Texans who bring their children to the statehouse are likely to ask whether they can see the governor and whether the children will get to shake hands with the state's chief executive.

The answer to that one is problematical: if the governor is in the city, and unless he is tied up in a long conference, a wait in his reception room may be rewarding.

Incidentally, the reception room itself is interesting, with its ornate, massive furnishings.

Once she told a man that there is not a single crack in the original plaster walls. The man, a plasterer himself, climbed all the way to the dome looking for a crack, had to admit he found none.

Lumber men get excited about the fine oak, pine, cherry, cedar, walnut, ash, and mahogany wainscoting, which has a total length of seven miles.

People from out of the state usually ask when the capitol was built.

The cornerstone, a block of red Texas granite weighing 18,000 lbs., was laid in 1885 and the building was completed in 1888.

The building is on the highest part of a site which contains 25.96 acres. The capitol rises 308 feet from the grade line to the statue on the dome.

The building covers three acres of ground and has a floor space of 18 acres.

Visitors are always interested in the terrazzo floor of the rotunda, which has a painted design representing the seals of the nations whose flags have flown over Texas:

Spain, France, Mexico, the Republic of Texas, the Confederate States of America, and the United States.

To be seen in the south foyer is the Texas Declaration of Independence.

Also in the foyer are statues of two famous Texans, Stephen F. Austin and Sam Houston.

Around the walls of the rotunda are portraits of the five presidents of the Republic of Texas and of all the governors since annexation.

A lot of people who visit the Texas capitol bring their cameras, park the children on one of the twin cannon flanking the south entrance, and take home prized pictures.

The cannon, Mrs. Beck will tell you, were presented to the Republic of Texas in 1836 by Major General Thomas Jefferson Chambers.

The monuments on the grounds get a lot of attention, too. They commemorate the Confederate dead, the Alamo, John B. Hood's brigade, volunteer firemen, Terry's Rangers, and the Texas cowboy.

Beware when the great God lets loose a thinker on this planet. —R. W. Emerson.

OUR DEMOCRACY——by Mat

EVERYTHING BUT THE SQUEAL

IT'S AN OLD STOCKYARD CUSTOM TO USE "EVERYTHING OF THE PIG BUT THE SQUEAL."

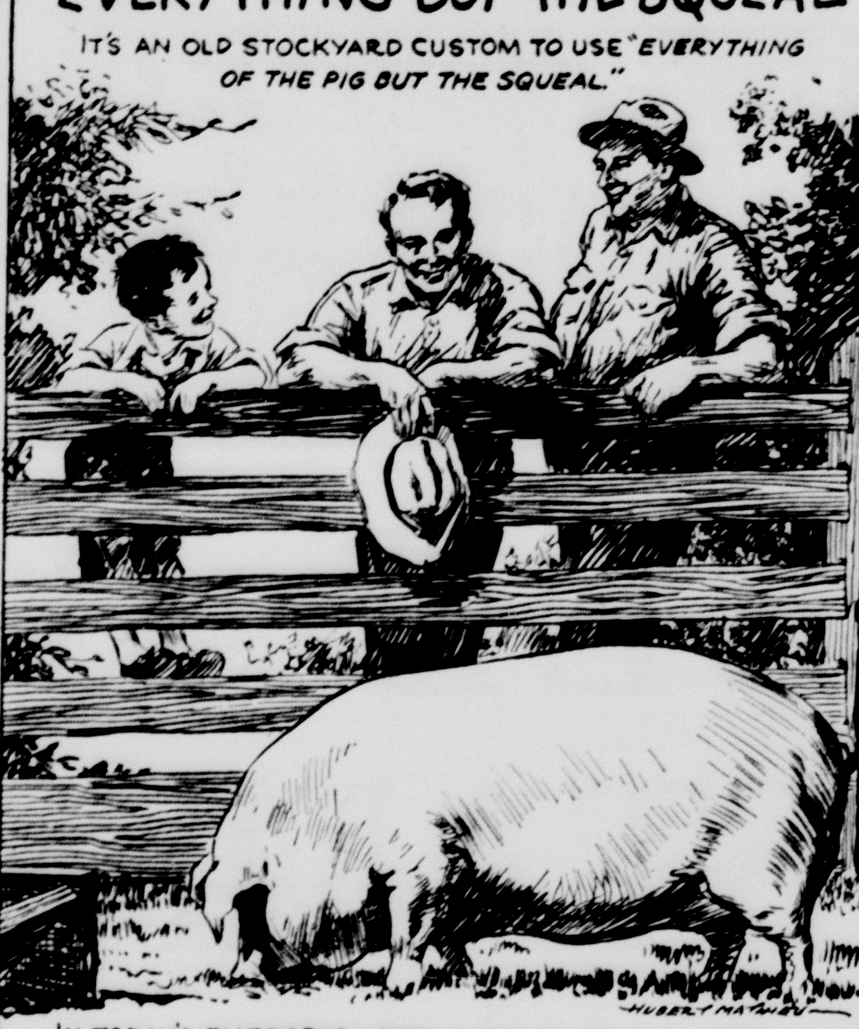

IN TODAY'S EMERGENCY, BOTH IN THE DAY-TO-DAY LIVING OF OUR FAMILIES AND IN GOVERNMENT, THERE IS NEED FOR THAT SAME EFFICIENCY IN USING EVERYTHING WE HAVE AND ELIMINATING WASTE.

THAT'S WHY IT IS SO IMPORTANT FOR GOVERNMENT TO TRIM NON-MILITARY EXPENSES- AND FOR US, AS INDIVIDUALS, TO BUY ONLY WHAT WE NEED AND STEP UP OUR SAVINGS, GOVERNMENT BONDS AND LIFE INSURANCE.

IT WILL MEAN WORK, THRIFT AND SACRIFICE— BUT LET'S LEAVE THE "SQUEAL" TO THE PIGS.

ANOTHER SMITH DIES

San Mateo, Calif. — Another Smith, veteran news photographer, died here at the age of 79. Born Henry Monroe Smith, he had his name changed to "Another," legally, while working on the staff of the San Francisco Chronicle, saying there were "too darned many Henry Smiths in the world."

NO BEAUTIES

American Falls, Idaho. — The bathing beauty contest at the American Falls regatta had to be called off, and for good reason — no girls entered.

FAMOUS BRANDS

MODERATELY PRICED

BOB'S CAMPUS SHOP

Invest Your Printing Money in Canyon

Used Trucks

1941 — Chevrolet ¾ ton pick-up - 4 speed.

USED CARS

1949 — Plymouth 4 door—$1,125.00 extra nice, new tires, plastic covers, new battery.

1948 — Chevrolet 4 door R&H, $995.00

1947 — Chevrolet Aero, original black finish, Radio, Heater, new tires, one owner car, $965.00.

1947 — Ford Tudor, R&H, $795.00.

2 — 1941 Chevroloet Club Coupes, your choice, $285.00.

1940 — Ford Tudor, real nice, $325.00.

1940 — Chevrolet Sedan, $225.00.

IMPERIAL CHEVROLET CO.

Quail in Texas Suffer a Heavy Loss in Season

Day-by-day hazards of a covey of bobwhite quail are recounted in the current issue of TEXAS GAME & FISH magazine.

Quoting Aldo Leopold's "Game Management," an article follows a covey around the calendar and describes how the original covey of 15 is reduced to seven by the end of March.

The quail log continues:

"Comes April and comes spring. Feeding on green alfalfa and waste corn, the birds begin to pair on warm days and to look for nesting territories. The unmated cock whistles his disappointment.

"Three pair begin nesting in May, one in the alfalfa, one in the greening marsh, another in the ditch.

"Romance yields to tragedy as May gives way to June. A rain gets the marsh nest; the haymower gets the alfalfa nest. Both bereaved pair try again, one nesting in the grain and the other in the ditch.

"In July, the mower gets the grain nest, but the early ditch nest brings off a dozen young (total 14) and the late ditch nest produces all but four chicks which were killed by a cat. (Total 24).

"During August, cats, dogs and cars get four chicks, reducing the total to 20. There were no losses during September.

"October finds the birds eating ragweed and foxtail in corn and grain stubble. A hunter pots four birds. (Total 16). In November, a rabbit hunter pots one. (Total 15).

"So the intrepid new covey, representing the complete new cycle, gets through December without new losses and the balance in January is the same as last year."

Galveston Gambling Will Be Tried in Courts at Austin

AUSTIN — The Maceo gambling syndicate of Galveston will have to fight Attorney General Price Daniel's injunction suit in Travis county rather than their home county.

District Judge Jack Roberts of Austin refused Friday the Maceo plea of privilege, which would have changed the trial of the case to Galveston.

The court granted Daniel a temporary injunction on June 18 against Maceo and Company, Southwestern Bell Telephone Company, and Southwestern Associated Telephone Company. The injunction, still in effect, has stopped horse race gambling information from being brought into Texas over telephone wires.

Five plush gambling horse bet parlors in Galveston were closed down when Daniel slapped the injunction on them. The parlors have never reopened.

But Galveston's bars, bordellos and gambling clubs still are wide-open, despite the Texas crime committee's investigations, Galveston Mayor Herbert Y. Cartwright said last week. The mayor said prostitution and gambling can not be legislated out of existence and he believes it is better to regulate vice.

Rep. Fred Meridith, chairman of the Texas crime committee, said the next move on Galveston's reopened gambling dens is up to Col. Homer Garrison and the Texas Rangers.

Meridith said Garrison should raid the spots.

Four ax-swinging Rangers raided the plush Kemah Coffee Club at Kemah, Wednesday night, July 18.

Kemah is in Galveston county along the bayshore northeast of the city of Galveston.

Several felony gambling charges have been filed by Rangers regarding the raid.

Meridith said he expects his crime committee to recommend laws to the next Legislature that will get vice convictions, with or without the cooperation of local officials. He said such a law would allow the transfer of a case to a Travis county court in Austin if state enforcement officers could not get action from local officials.

MARRIAGE STATISTICS

There are three marriages every minute in the United States, according to the latest statistics of the Institute of Life Insurance. The big rush in romance followed the outbreak of the Korean war last summer, just as it did during World War II and couples continue to rush up the aisle at the rate of some 1,500,000 marriages per year.

The girl who swears she's never been kissed has a right to swear.

Cotton plantings are up 58 per cent over a year ago.

Tax write-offs granted for $7,721-975,741 in defense plants.

Syracruse Dinnerware

We are happy to announce the addition of Syracruse Dinnerware to our China Department.

Syracruse China, styled and decorated by talented technicians and artists affords an unusually wide choice in exquisite patterns. Smart hostesses recognize that the table must be appropriate in all of its appointments - - - Syracruse is the China styled with this in mind. You get value, quality, and lifetime satisfaction when you choose Syracruse China.

Syracruse China is open stock and all standard pieces are available in this dinnerware.

Our stock now includes the following patterns; Coralbel, Gardenia, Arcadia, Edmonton, Victoria, and Baroque-Gray.

We invite you to see these patterns now on display in our west show window. We shall be glad to show you the individual pieces and price them for you.

THOMPSON'S

Hardware - Housewares

Furniture - Farm Equipment

July Specials

MEN'S SUMMER SUITS

CURLEE SUITS in all Rayon with one pant

ONLY $24.50

CURLEE all wool summer tropical suits with one pant

ONLY $32.50

LADIES DRESSES

One group of Better Summer Dresses with values to $35.00

ONLY $14.95

One group Dresses in Crepe, Jersey and Rayon, values to $24.50

ONLY $7.95

One group of Cotton Summer Dresses, outstanding summer styles

ONLY $6.95

One small group of Cotton House Dresses in gingham and Chambrey

ONLY $1.95

Ladies Summer Suits in Rayon. Important hot weather styles, values to $22.50

ONLY $14.95

LADIES HOSE

One group first quality of 51 gauge hose, values to $1.95

ONLY $1.00

COTTON AND RAYON PIECE GOODS

an outstanding group, values to $1.25

ONLY 49¢

RAYON PIECE GOODS

in printed sheers, Jersey and Crepes, values to $1.95

ONLY 98¢

MEN'S SUMMER SHOES

Complete stock of brown and white, two tone ventilated blond loafers, nylon and leather, values to $13.95

ONLY $6.95

BOY'S SUMMER SHOES

Small group of broken sizes—sizes 2½ to 5

ONLY $2.95

One group of Ladies Shoes and Children Sandals Values to $12.95

FINAL CLOSEOUT $1.00

One outstanding group of Ladies Shoes — Broken sizes Values to $12.95

ONLY $2.95

WARREN'S

Walker Refrigeration Service Are Experts

The old saying that there is no substitute for experience is indeed true in Commercial Refrigeration Repair Service, Motor Repairs, Electrical Contracting and Home and Industrial Wiring. Dick Walker who owns and operates Walker Refrigeration Service, located at 305 E. 3rd in Hereford has had wide experience in this line. His shop is modernly equipped and only experienced refrigeration service men and electricians are employed by him. This concern services the refrigeration equipment of our leading cafes, stores and markets throughout this trade area to their entire satisfaction.

Walker has a complete line of lighting fixtures and supplies. Should you be in need of electrical work, such as additional outlets, a complete wiring job and fixture installation in your home or commercial building you will find that the services of Dick Walker will be most satisfactory. He will gladly make a survey of your building and furnish cost estimates without obligation on your part. He is glad to make suggestions that will make your electrical wiring system more efficient and often times saves you money.

We are glad in this review edition of our paper to point out Walker Refrigeration Service of Hereford to our many readers throughout this trade area. You will find that Dick Walker is not only friendly, but will go out of his way to render you the very best of service. He has built his business on fair treatment, good work and honest prices and is to be complimented on the outstanding record he has made in the Commercial Refrigeration Service and Electrical Contracting and Repairing field.

Farm Bureau head asks end of price controls.

Hereford Creamery Serves Area Well

The popular brand name CREAM "O" PLAINS is well established throughout the Mid-Plains and Panhandle. It stands for quality and excellence of the Dairy Products by the Hereford Creamery Company who operate one of the most modern plants of its kind in the Southwest and feature CREAM "O" PLAINS Butter, Grade A Pasteurized Homogenized Vitamin D Milk, Ice Cream in many delicious flavors, Cottage Cheese and Buttermilk. You can purchase these superior dairy products at your favorite food store.

Hereford Creamery Co. has established a ready market for our dairy farmers and invite you to bring your cream to them. You will be pleased with the price that they will pay you and their courteous service. They have always been most co-operative in encouraging dairy farming in this territory and have seen most satisfactory results from their efforts.

Now that hot weather is here, plan to serve CREAM "O" PLAINS Ice Cream for your dessert, take it with you packed in dry ice on your outings and serve it in-between-meals. Remember too that all of the dairy products bearing the CREAM "O" PLAINS brand are produced under the most sanitary conditions and are tops in quality and goodness.

Hereford Creamery Company is indeed rendering an outstanding service not only to our dairy farmers but also to the entire trade territory and merit the patronage of our many readers throughout the Panhandle-Mid-Plains area.

OLD HAND

Presiding at the Pan-American Olympics, which featured field and track events, was none other than President Juan Peron of Argentina, an old inside track man himself.

Scientist who helped develop atom bomb calls it obsolete.

Ticklers — By George

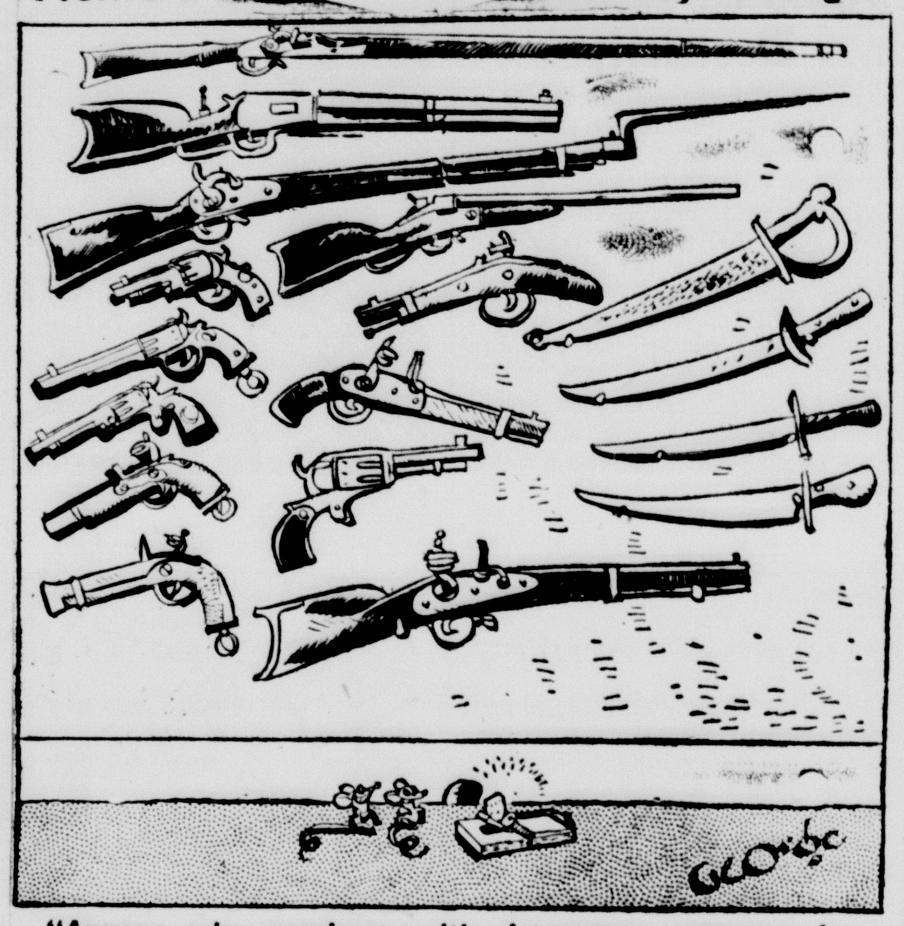

"Anyone who monkeys with dangerous weapons is nuts. . . . C'mon let's eat."

McCullough Sells Chrysler Irrigation Engines

In addition to the popular Chrysler-Plymouth line of automobiles, the McCullough Motor Co., 411 W. 1st in Hereford are headquarters for both sales and service of Chrysler Irrigation and Industrial Engines. The hard grind to which irrigation engines are subjected has proved the superiority of Chrysler — they are economical to operate and their long life has caused many irrigation farmers in this area, as well as in every irrigation territory in the country, to turn to Chrysler Irrigation Engines. If you are looking for dependable, low cost irrigation power you should see McCullough Motor Co., they will go into detail with you on the merits of Chrysler Irrigation Engines and recommend the proper engine for your specific purpose.

The service department of McCullough Motor Co. is modernly equipped and their mechanics are thoroughly experienced. They make repairs on all makes of irrigation engines as well as trucks and automobiles. You will like their efficient service, because they give the same attention to a small repair job as they do to a major overhaul. They use only factory engineered parts and all of their work is guaranteed.

We are glad in this review edition of our paper to compliment McCullough Motor Co. of Hereford for the splendid service that they render and the outstanding Chrysler Irrigation and Industrial Engines that they handle and recommend them to our many readers throughout the Panhandle and Mid-Plains.

N. C. A. A. abandons Garden as site for basketball tourney.

Wallace & Byrd Rate High

Going out of their way to render the very best of service, Wallace and Byrd, Earth Moving Contractors, at 625 W. 1st Street in Hereford are making an exceptionally good record. Both D. W. Wallace and George W. Byrd have had wide experience in their line, their equipment is of the latest design and always kept in top condition, thus preventing expensive shut-downs. Their earth moving crews are experienced and all work has management supervision.

Wallace & Byrd do all types of Earth Moving, including Excavation, Road Grading, Land Leveling, Ditching, Bull-dozer work, Clearing, Back Fill and digging earth water tanks or ponds. Of special interest to our farmers is their Deep Plowing and Subsoiling service. We suggest that you phone them at 360 in Hereford and have them enter your name on their books, because the demand is heavy for this type of work. They are always glad to consult with prospective customers and furnish, without obligation, cost estimates.

General contractors in this area have found that it is far more economical and satisfactory to subcontract the excavation and dirt work on their jobs to Wallace & Byrd than to perform this work themselves, because they have all of the necessary equipment and personnel and are specialists in their line.

There was a definite need in the Mid-Plains area for an efficient and reliable general earth moving contractor and Wallace & Byrd made no mistake in establishing their concern in Hereford. Those who have used their services are loud in their praise of the good service, friendly attitude and fair charges and have recommended them to others and it is for this reason that their services are sought over such a wide territory in West Texas and Eastern New Mexico. We congratulate both D. W. Wallace and George W. Byrd on the splendid record their firm is making and recommend them to our many readers.

SMART BOY

Portland, Me. — Although he is only 15, George Joseph Wie-s is a full-fledged restauranteur. The high school sophomore operates a small restaurant on Portland's main street, having bought the store with money he had saved when he carried newspapers for four years.

CIRCUITOUS RESULT

"Did you find a suitable wife through your matrimonial advertisement?"

"Yes, I had so many replies that I had to employ a typist and I married the typist."

EYE-OPENER

Landlord: "How did you find the room?"

Guest: "Terrible! I didn't close an eye all night!"

"That's your own fault, sir. If you want to sleep you must close your eyes."

A BARGAIN

The decrepit old car rattled and chugged to the toll gate and came to a stop with a mechanical gasp.

The attendant, after counting the passengers, requested the appropriate fee — "two dollars for the car?"

"Sold!" cried the happy driver.

WOULD BE FINE

Prison Warden (addressing convicts): "I've let you have radios, given you concerts, let you play football and smoke, and still you grumble. What is it you want?"

Old Con: "How about a cross-country run?"

Robert J. McCracken, preacher: "Religion in our time has little 'kick' in it. It scarcely gives any offense."

If you have to borrow do it from a pessimist — he never expects it back anyway.

Consumers Fuel Association Model Agency

Pioneering as a co-operative in the Mid-Plains and Panhandle, the Consumers Fuel Association, Inc., of Hereford, have made an outstanding record for quality merchandise and good service. Because this business actually belongs to the customers, they strive at all times to keep the items in hardware, plow parts and all kinds of tools and accessories that are used in this area. In addition, they sell at their station and have farm delivery of gasoline, fuel oils, lubricants and greases. They also deliver propane and butane gases for domestic and agricultural use.

This aggressive association are dealers for JACUZZI Jet and McDONALD Sucker Rod Type Pumps, offering a complete water system service. They will gladly make a survey of your water system requirements and recommend the proper pumping unit, and give cost estimates for the installation so that you too can enjoy the convenience of running water in your home.

The officers of Consumers Fuel Association, Inc. — Colby Conkwright, president, J. C. Morrison, vice President, W. P. Axe, secretary, who are also directors and serve on the board with V. E. Dodson and W. R. Scheihagen, together with the popular manager, Glenn Snyder, are all men of high character and business ability whose first interest is to see that real service is rendered their member customers and it is because of their efficiency and also the able management rendered by their predecessors that in the past 23 years Consumers Fuel Association has done approximately $3,000,000.00 in sales and saved their patrons nearly a quarter of a million dollars, thus making their organization a model agency and a real asset to our community.

Elmer B. Staats, Assistant Federal Budget Director: "There is no valid basis for assertions that vast sums of money can be saved by 'eliminating waste and duplication in the Federal bureaucracy."

Statement by United Labor Policy Committee: "Lobbyists for the profiteers are exploiting the possibility of truce in Korea to further weaken price control."

Fairfax Corne, American advertising man: "No amount of advertising will sell a bad product twice to the same customer."

Build, Buy, Live in Canyon!

Your Roof

Is the most important part of your home.

See that it is built of the best materials and has good workmanship.

BURROW LUMBER COMPANY

PHONE 28

Yards at Canyon, Happy, Dalhart

Lucius D. Clay, General U. S. A., former Military Governor in Germany: "We know too well from the past that written agreements with Communists mean nothing."

Harry F. Byrd, U. S. Senator from Virginia: "The greatest waste of manpower in all the government is in the military forces."

Kenneth C. Royall, former Secretary of the Army: "I entirely disagree with the theory of 'bomb-proof' jobs for highly-trained professional men."

Friends of Associate Justice Stanley F. Reed of the Supreme Court are saying that he intends to resign before the next term of Court for reasons of health. The Justice has not been in good health in recent years. Governor Luther W. Youngdahl, of Minnesota, just named to serve as a U. S. district court judge, is mentioned as Justice Reed's successor.

Charles E. Wilson, Defense Mobilizer: "There is a movement in some quarters to wreck the country's entire defense program."

WALL PAPER PAINT

Everything the painter and paperhanger needs.
Let us help you with your decorating problems.

ROOT PAINT COMPANY

HOLMAN & HAYS Heating and Plumbing Co.

Plumbing Supplies
Heating Supplies
Moved to 2007 7th Ave — Phone 448

The Lazy J Ranch's 1950 Ford F-3 Express with POWER PILOT was one of more than 5,000 Fords in the nationwide, 50-million-mile Ford Truck Economy Run.

George Stephens of the Lazy J Ranch* says: "The low cost my Ford Truck showed in the Economy Run speaks for itself. I got regular service checkups from my Ford Dealer."
*Address furnished on request

"My ranch 'workhorse' runs for only 2⅖¢ a mile!"

Ranch owner George Stephens proved for himself, in the big Economy Run, just how little it costs to run his Ford Truck!

"The Lazy J's Ford Express did itself proud in the Ford Truck Economy Run," says Stephens. "Daily records kept during the entire six months show that our Ford Truck ran up a total of 5,109 miles. My out-of-pocket expense for gas, oil, maintenance and repairs was exactly $123.51 . . . about a $20 bill each month . . . only 2⅖ cents a mile!"

The Ford Truck POWER PILOT carburetion-ignition system is one reason why Ford Trucks cost so little to run, in ranch work or any work. The POWER PILOT gives you the *most power* from the *least gas*. In the low-price field, only Ford has it!

FORD TRUCKING COSTS LESS

because FORD TRUCKS LAST LONGER! F.C.A.

Using latest registration data on 7,318,000, trucks, life insurance experts prove Ford Trucks last longer!

LINDSEY MOTOR COMPANY

We have fitting answers to your parts problems

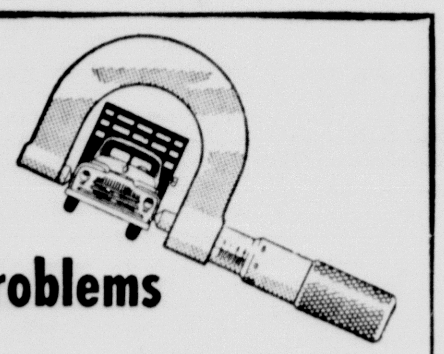

Our International replacement parts fit in your International Truck as perfectly as your head fits on your shoulders.

That's because every replacement part is precision-made of the same quality materials as the original. Every replacement part is precision-engineered to the same exact specifications. Every replacement part is precision-built for a long life in hard service.

So come in and let us arrange a perfect match for you every time you need an International Truck part. Make our parts and accessories department your parts headquarters—and you'll be money ahead.

INTERNATIONAL TRUCKS
PARTS · SERVICE · ACCESSORIES

MYERS FARM EQUIPMENT CO.
"Leaders in Service"
YOUR INTERNATIONAL DEALER
GOODYEAR TIRES • Phone 25 • DEMPSTER PRODUCTS

Wright Leaves For Chicago Bears

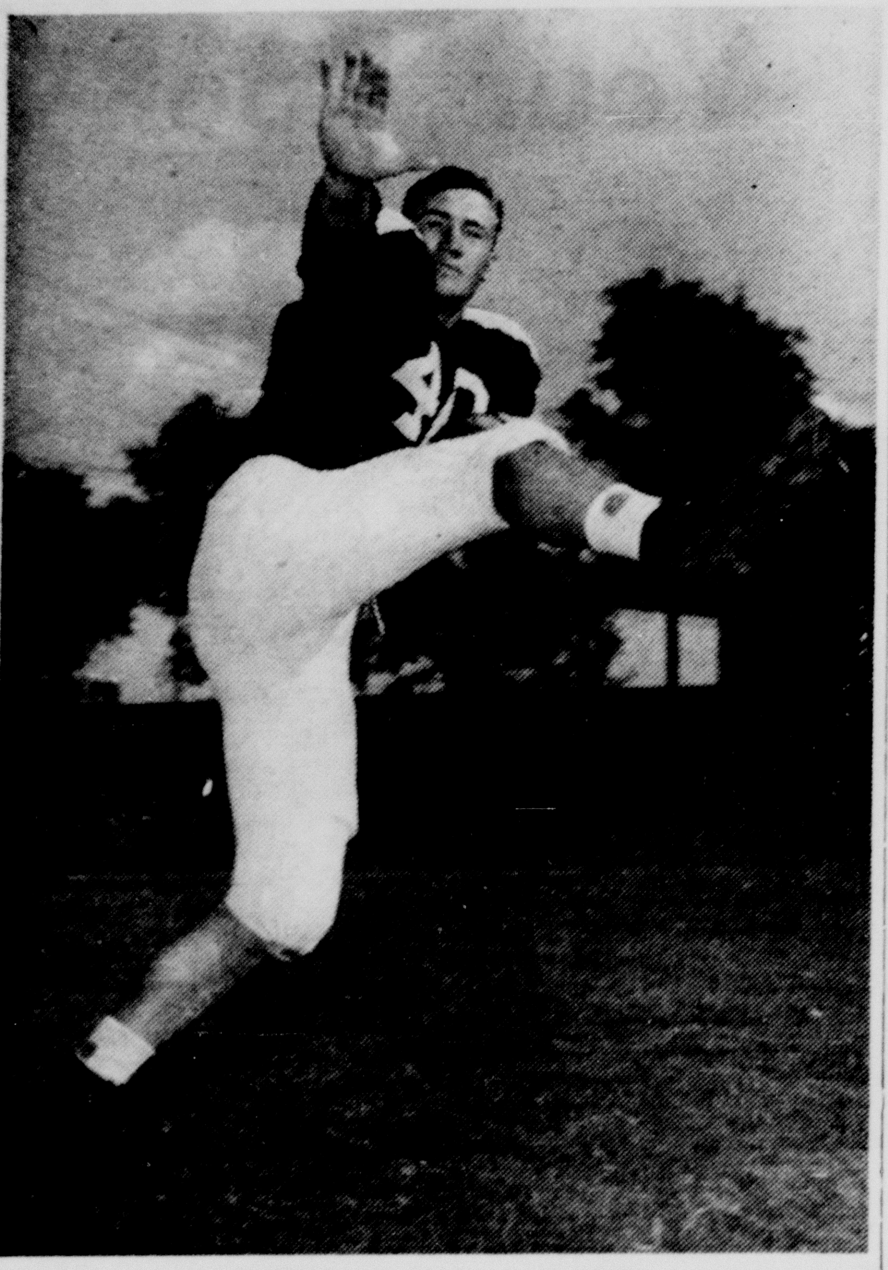

CHARLES "WIRE" WRIGHT

Charles "Wire" Wright is leaving Thursday for Chicago where he will report to the Chicago Bears for professional football. He is the son of Mr. and Mrs. J. J. Wright of Canyon.

Wright was a star on the Buffalo Border Conference championship team, and the leading ground gainers among the small colleges of the nation during the 1950 season.

Wright gained 1203 yards for the Buffaloes last year in 10 games. This total did not include the yardage picked up in the Buffaloes 14-13 defeat of the Cincinnati Bearcats in the New Year's Day Sun Bowl game in El Paso.

The 22-year-old Wright was drafted by the Bears earlier this year.

Wright's running mate and the other half of West Texas' dangerous "Wright-Cross" scoring punch, Bill Cross, was drafted by the Chicago Cardinals. This twosome broke the fabulous yards gained record set by Doc Blanchard and Glenn Davis of Army by totaling over 2400 yards during the regular season.

Palo Duro Players Schedule 'Kiss and Tell' as Final Play

"Kiss and Tell" by F. Hugh Herbert will be the final summer theatre production of the Palo Duro Players. The comedy will run three nights, Wednesday, Thursday and Friday, at the Branding Iron Theatre.

Mrs. Margaret E. Moore, wife of summer theatre director William A. Moore, is directing the play. Mr. Moore is working on his doctor's degree at the University of Denver.

Assisting Mrs. Moore is Mrs. Mary Harrison of Amarillo. Carl Michell is in charge of the set and costumes.

In the lead roles of Corliss and Dexter are Janet Harrison of Amarillo and Jerry Williams of Canyon, who has had major roles in previous productions this summer.

The role of Mildred Pringle will be shared by Bette Roberts of San Benito and Darlene Shadid of McLean.

The play, based on the predicaments and tribulations of a family with a teen-age daughter who live in an army camp town, had a long run on Broadway and was hailed by critics as "a delightful comedy."

The complete cast includes James Gamblin of Canyon, Mr. Willard; Barbara Anderson of Corsicana, Louise; Eugene Hill of Canyon, Raymond Pringle; Melba Rowlands of Borger, Janet Archer; Jerry McDonough of San Benito, Harry Archer; Rosy Bates of Dimmitt, Private Earhart and Bob Pringle; Odell Wilkes of Sudan, Lt. Lenny Archer; Margaret Stevens of Canyon, Mary Franklin; Dick Houston of Amarillo, Bill Franklin; Mary Helen Nixon of Amarillo, Dorothy Pringle and L. R. Reaves of O'Donnell, Uncle George.

Curtain time is 8:15 p. m. and admission is 75 cents.

JERRY WILLIAMS has one of the main roles in the final summer theatre play of the Palo Duro Players, "Kiss and Tell." He has the role of Dexter. He has appeared in three other plays this summer.

"UNLOADED" GUN KILLS MAN

Port Dover, Ont. — Holding a rifle to his head, George Gollan, 19-year-old gallery attendant, dared a group of boys visiting the amusement spot to pull the trigger. A 13-year-old boy, believing the gun to be unloaded, finally stepped forward and pressed the trigger. Gollan fell, a .22-caliber bullet in his brain. He died in a hospital shortly afterward.

THAT'S WHAT

The chaplain is slated for three stripes before long. That's what one gets for working to beat hell.

THE ROLE OF Mildred Pringle in "Kiss and Tell" will be shared by Darlene Shadid, left, and Bette Roberts. The two will draw numbers to determine which one will play each of the three nights of the production, Wednesday, Thursday and Friday.

Devil's Island, Infamous Colony, Is Thing of Past

WASHINGTON, D.C.—Devil's Island is dead.

Efforts to aid "the last 101 prisoners in French Guiana," the National Geographic Society notes, disclose the virtual completion of a 13-year French program to wipe out all trace of an infamous penal colony.

French law abolished "Devil's Island" sentences in 1938, but the war interrupted rehabilitation of French Guiana's condemned men, a task officially assigned to the French Salvation Army. Since 1946, however, more than 5,000 convicts and poverty-stricken "liberes" have been taken home to France or North Africa. Those few who are left were convicted of crimes in Guiana, or—even though free men—were too broken in mind or body to survive the change in climate.

To care for them, hospitals and welfare centers, farm projects and modern quarters have been built in the jungle-walled South American colony whose name for a century has been synonymous with hell upon earth.

Islands of Health

Off the French Guiana coast are the three tiny Iles du Salut, among them lonely Devil's Island itself. Here Capt. Alfred Dreyfus paced the beach in martyr's exile in the 1890's. Guarded only by sharks and ripping currents, the few score political prisoners ever sent to Devil's Island had a relatively easy existence. They were not required to work, but were totally isolated, living in tiny huts beneath the palms.

On St. Joseph Island were the terrible stone pits, roofed only by iron bars, where the most dangerous criminals of France went insane under burning sun and torrential rains. Lack of both sound and light did gruesome work in the "black cells" of neighboring Isle Royale, where men were sent to solitary confinement for months at a time—or to the crashing blade of the guillotine.

French Guiana's notorious "dry guillotine" was the brutal mainland regime centered at St. Laurent. In jungle swamps chain gangs worked waist deep in slime. Malaria struck down men faster than they could be replaced. Reserved for the worst "incorrigibles" was Camp St. Jean on the Maroni River, where today a prospering settlement has been hacked out of the jungle by farmers and craftsmen recruited by the International Refugee Organization.

Death in the Jungle

French Guiana became a prison colony in 1852 when an initial shipload of exiles arrived there, although it was not until 1854 that Napoleon III signed an edict legalizing their deportation. Today the only French possession on the American continent, the territory was the death scene of a tragic expedition before the American Revolution.

Up the Kourou River a French colonizing company sent 12,000 emigrants in 1763-64. Badly equipped, unwisely chosen—for the party included jewelers, dancing masters and dressmakers but few experienced farmers—the great majority perished. Only about 900 survived to return to France.

Leatherneck Artilleryman Scores Close-Range Hit

KOREA—Marines of the Fifth regiment are still searching for their favorite artillery gunner.

They want to thank him for what he did with his 105 mm. gun during the regiment's breakfast from the Chosin reservoir area.

The Chinese Communists had learned to fear the Marines' artillery because they had seen what these Leatherneck gunners could do at the usual ranges—several thousand yards. But they closed in on the withdrawing Marines' rear elements, since the artillery—they thought—would be in the convoy and not in the operation.

They got an unpleasant surprise. Awed-infantrymen of the Fifth Marines saw the Leatherneck gunner wait until the pursuing Chinese were close in—then he peered through the bore of his gun, got a collection of enemy troops in view, slammed a shell home and fired point-blank.

By repeating this unorthodox maneuver the artilleryman kept the attacking Communists dancing a "hot-foot" in the sub-zero cold.

Newest Tire Is Designed To Get Trucks Out of Mud

AKRON, Ohio—Stuck in the mud? The B.F. Goodrich Company has designed a new "high flotation" tire designed to keep military trucks from getting stuck in the mud.

The tire is so designed that when the vehicle is in muddy terrain half the air can be let out. That presents a broader surface to the earth and has the same effect as a snowshoe.

The trick is an old one to racing and truck drivers, who have indulged in the practice for years, both in mud and snow.

As expected, the tires must be pumped to normal pressure again when the vehicle reaches hard ground.

East and West Germans initial new trade agreements.

'Father of Radio' Wants To Turn Heat Into Electricity

LOS ANGELES—Dr. Lee De Forest, called the "father of radio" is currently searching for a way to turn heat into electricity.

The 77 year old inventor, who holds about 300 patents, says that he believes that he will retire when he has licked the problem, perhaps. "The way I feel now," he says, "I may continue working for 20 more years."

De Forest's biggest contribution to mankind was to slip a twisted piece of platinum wire into a vacuum tube way back in 1906. In the wake of the resulting amplifying tube came radio broadcasting, transcontinental and transoceanic telephoning, sound movies, television, guiding beams, medical progress and other allied items of progress.

He is currently attempting to turn heat "directly into electric current without the intervention of dynamos and engines and the like." He believes that he is on the right track, but says that it will be a couple of years before he can tell for certain.

Dr. De Forest is conducting experiments at the United Engineering Laboratories, Los Angeles, of which he is a director. Typical of inventors, he has made and lost four or five fortunes. But he never stops. During the World War II conflict he developed short wave diathermy machines for the navy.

Dr. De Forest had many "firsts." He staged the first opera broadcast in history, with Enrico Caruso singing in Cavalleria Rusticana at the Met in New York on Jan. 13, 1910. In 1915 he broadcast a Yale-Harvard football game.

In April, 1923, he gave the first public exhibition of "phonofilm"—talkies—at the Rivoli theater in New York.

He and a co-worker in 1924 made the first talking newsreels—interviews with Calvin Coolidge, John W. Davis, Robert M. La Follette, the presidential candidates of the year.

Korean War is Evidence Of Industrial Difference

TOKYO—The Korean war is an example of the true value of industrial capacity.

New equipment carried into battle by the rifle companies of the United States 24th Division have doubled group fire power.

Across the line the Reds are so poorly supplied that they resort to tin can grenades.

These grenades look like junk—and they are junk. Often they don't go off.

They consist of a tin can loaded with TNT, broken glass, rusty nails and tar.

Armed Forces Consume More Coffee Than Home Fronters

WASHINGTON, D.C.—While U.S. civilian consumption of coffee is the highest in the world, this record is far outstripped on a man-to-man basis by the armed forces.

On the basis of comparative figures furnished by the Navy's Bureau of Supplies and Accounts and the Office of the Quartermaster General of the Army, the men of the navy are the most avid coffee drinkers of the services. Average consumption by Navy personnel is 30.99 pounds per year, outdistancing both the Army and the Air Force by more than four pounds per man. Each of these latter services issues 26.5 pounds per man annually. Civilian consumption is about 18 pounds per capita, according to unofficial estimates by the Pan-American Coffee Bureau.

In the Army and Air Force the second choice hot beverage is cocoa at 1½ pounds per year, while tea is third at ½ pound annually. The Navy uses 1.75 pounds of cocoa per man per year and 0.8 pounds of tea.

Year 1950 Was Sweet Cycle For Sugar-Loving America

The year 1950 was a very sweet one in the United States.

If you are an average person, you used about 100 pounds of sugar last year.

According to the U.S. Department of Agriculture, the sugar handled by refiners and importers figured out about 100 pounds for each man, woman and child in the United States, or just over 150 million hundred-pound bags.

Of the hundred pounds of sugar that was your share of the national consumption, you probably bought about 56 pounds at the grocery store. Those figures are based on the fact that 56 per cent of the total supply went to the sugar dealers and others who supply the grocery business.

The other 44 pounds of sugar were divided in different ways. You drank about 10 pounds of sugar in the form of soft drinks and other beverages; you ate about nine pounds in the form of candy and confections of different kinds. You bought about eight pounds of cane and beet sugar plus a couple pounds of dextrose or corn sugar in the form of cakes, pies and other baked goods and you bought about seven pounds of sugar in canned fruits, jams and jellies. In addition, you purchased enough ice cream last year to use about three pounds of sugar in that form.

U. S. electric power output is seen doubled by 1965.

THE AMERICAN WAY

Wrong Spouts Plugged

Umbarger News

Mr. and Mrs. E. H. Krischke and daughter Barbara of Houston visited with Mr. and Mrs. E. J. Friemel.

Mr. and Mrs. Bill Schnider of Schulenburg visited Mrs. Pius Friemel and Amalia Schindler.

Mr. and Mrs. Max Koch, Mrs. Ben Koch and children left Tuesday for a visit with relatives in Kansas, Nebraska and Missouri.

The Umbarger White Sox played an all star team picked from the Belles of St. Mary's of Amarillo, and the Nazareth Swifties Sunday July 22, at Umbarger. The score was 14 to 12 in favor of the All Star team. After the game the Amarillo Register was host to all Catholic Youth Club members and their families for a picnic at Buffalo Lake.

After the picnic, a softball game between the Sacred Heart team from Amarillo and the Hereford K. of C. team was enjoyed by a large crowd from Amarillo, Hereford, and Umbarger. Between innings the White Sox, champions of the Panhandle Girls Softball League, was awarded a trophy by the Amarillo Register and the Nazareth Swifties were awarded second place trophy. This is the second time the White Sox have been champions of the Panhandle Softball League. The final score of this game was 8 to 6 in favor of Sacred Heart.

The Umbarger Hardball team played Tulia with Tulia winning 7-1.

GOOD OLD DAYS

Mark up a unanimous vote among local merchants for the good old days when a ceiling was something that went over your head but didn't get in your hair.

BOSS (pointing to cigaret butt on floor): Smith, is that yours?

SMITH (graciously): Oh, not at all, sir. You saw it first.

V. B. S. at First Christian Church

Two weeks of Vacation Bible School is being conducted at the First Christian Church under the sponsorship of Trinity Lutheran Church of Amarillo. Through the kindness of the local church and its pastor, Rev. Win Matsler, members of the Lutheran Church are conducting classes every morning from 9 to 11:30 o'clock.

Mrs. Erwin Meyer is directing the school and teaching the Primary Department. Other teachers from Canyon include Mrs. William Schuette in the Beginner's Department, and Mrs. John Albers in the Junior group.

All boys and girls of Canyon, ages 4 to 14, are invited to attend this daily vacation Bible school. There is no charge and no collections.

Methodist Church Has Annual Affair

The people of the Methodist Church enjoyed the services, supper, swimming and visiting Sunday night at the Methodist Camp Ground. There were approximately seventy-five present with plenty of food for everyone. There was an excellent vesper hour.

NEW WORRY

If you need something new to worry about, you might chew on this a while: A German scientist says the sun is becoming hotter, and that eventually the oceans will boil.

DANGEROUS

It's dangerous to place a woman on a pedestal. Makes it easy for her to kick you in the teeth.

Listen To MARTIN AGRONSKY
ABC COMMENTATOR
DAILY AT— 7:30 A. M.
KFDA
DIAL 1440

"There's a woman peddler at the door."

"Tell him we got plenty."

Do you have something for sale or trade? Run a Classified ad in The Canyon News. tf

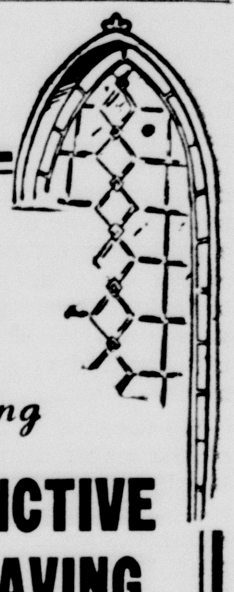

A Perfect Wedding

DISTINCTIVE ENGRAVING

Beautifully engraved wedding invitations and announcements will lend distinction to your perfect wedding. Genuine engraving—exquisite lettering on fine paper—is as much a part of your wedding as the traditional gown and flowers.

BUT—quality need not be expensive:

50 genuine engraved wedding invitations or announcements with double envelopes for

$13.95

Each Additional Copy 9c

Warwick's

Announcement

We have been appointed Authorized

NEW HOLLAND DEALER

and will soon have on display the New Holland Wire Tie Baler, with Electric Starter and Hydraformatic Bale Tension — also, we will have a New Holland Forage Harvester with Row Crop attachment on display.

We invite interested farmers to call at our lot and inspect these machines.

BYARS-OLIVER CO.

1701 Fifth Ave. Canyon

Five Generations in the Pond Family

Five generations have grown in the Pond family. Little Miss Wanda Mae Pond, daughter of Mr. and Mrs. C. H. Pond, Jr., Mr. and Mrs. C. H. Pond, parents of C. H. Pond, Mrs. Sam Wiggins, mother of Mrs. C. H. Pond, and Mrs. E. A. Upfold, mother of Mrs. Sam Wiggins.

The paternal parents of Little Miss Wanda Mae are: Grandfather and grandmother, Mr. and Mrs. C. H. Pond; Great-grandfather and mother, Mr. and Mrs. R. L. Pond of Borger; Great-grandmother, Mrs. Sam Wiggins; and great-great grandmother, Mrs. E. A. Upfold.

The maternal parents are: Grandfather and grandmother, Mr. and Mrs. James Funston; great-grandfather and mother, Mr. and Mrs. J. L. Funston; and great-great grandfather, Mr. John Clay of Pampa.

HONEST MATERIALS AND WORKMANSHIP

Member of Texas Watchmakers Association Inc. Genuine Elgin, Hamilton, Bulova, Gruen material system. Every watch repaired tested on Electronical Watch Master.

CHANDLER'S WATCH REPAIR AND JEWELRY HARDEN & HEATH BLDG.

SCHAFER PLOW

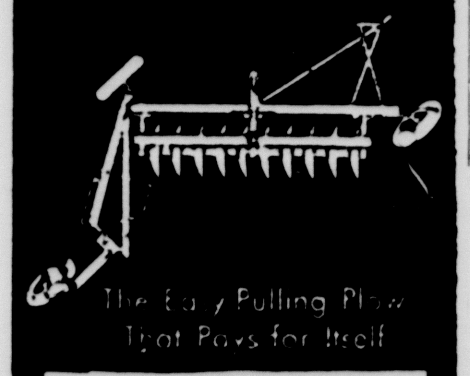

The Easy Pulling Plow That Pays for Itself

O. A. MAY, Implement Co.

SOCIAL PIONEERS TO HAVE ANNUAL PICNIC THURSDAY

The Social Pioneers will meet for their Annual picnic supper with Mrs. Jeannette Robbins, 1508 8th Avenue on Thursday, July 26, at 6 p. m. All are invited to be there with covered dishes well filled.

Mr. and Mrs. W. D. Rhoten and family, Mrs. Gertie Newby, and Mr. W. J. Rhoten of Fort Worth, spent the week-end with Mr. and Mrs. E. L. Shepherd. W. D. Rhoten is a brother, Mrs. Newby a sister and Mr. W. J. Rhoten, father to Mrs. Shepherd.

Mr. and Mrs. Vester Lee Smith and children, Mr. and Mrs. Smith Spearman, parents of Vester Lee spent Sunday in the W. H. McAtee home. Mrs. Vester Lee Smith will be remembered as Billy Gwyn McAtee, granddaughter of Mr. and Mrs. W. H. McAtee.

Mr. and Mrs. Lee Chandler of Borger spent Sunday in the W. H. McAtee home. Mrs. Chandler is spending this week while Mr. Chandler returned home Sunday. Mrs. Chandler is the daughter of Mr. and Mrs. W. H. McAtee.

Mr. and Mrs. Aubrey Utz and family of Independence, Missouri, visited with his cousins, Mr. and Mrs. A. B. Odom and his aunt, Mrs. Nadine Utz recently.

Mr. and Mrs. G. H. Foor are visiting Mrs. Foor's relatives in Chaleori and Everett, Penn. They will return home September 10 through the Northern States

J. B. Elliston of Hereford was a business caller in Canyon Monday. He had spent the day at the Palo Duro State Park, of which he is one of the original promoters while a resident of Canyon.

Mr. and Mrs. Dan Higgins are vacationing in Corsicana for a week.

The W. J. Wootens, Jr. entertained Dr. and Mrs. Dudley Moore and family, Dr. and Mrs. Bob Jarrett and family, Mr. and Mrs. A. M. Warren and family, and Mr. and Mrs. D. B. Warren and family with a picnic Sunday evening at the Country Club.

Si Marchbanks of Mississippi State College was called to the bedside of his mother in California last week who suffered a stroke. Mrs. Marchbanks and the baby remained in Canyon and Post visiting her sisters, Mrs. Daugherty and Mrs. Altman of Post while Si and the son went to California.

Mr. and Mrs. Silas Hart spent the week-end in Shamrock visiting Mr. and Mrs. George Howard. Larry Pat Howard returned home with them. He is a grandson to the Harts.

Mrs. J. B. Eubank, mother of Mrs. Tom Beard, Mr. and Mrs. Ray Wilbanks, sister of Mrs. Beard, of Moran visited in the T. E. Beard home over the week-end.

Mr. and Mrs. T. M. Bowman and John, and Mr. and Mrs. Wayne Edwards of Wheeler spent Sunday in the Riley Troth home. Mrs. Edwards is a niece to Mrs. Troth and Mr. Bowman is a brother.

20% off on Mathes Coolers. White Auto Store

According to a card from A. G. Brant, he has been transferred from Odessa to Goldsmith. His son, Guy Brant, is in the army, stationed at Fort Hood, Texas. He is scheduled to go to Ft. Knox, Ky., soon for special training.

Jack Walker, grandson of Mrs. W. E. Tucker returned home from Korea. He and his wife are visiting relatives here. Effie and Johnny Walker of Farmington, New Mexico, are also visiting here.

Mrs. Teressa Rogers of Patterson, Calif., has returned home after spending five weeks with Mrs. Maude Arnold and Mr. and Mrs. LeRoy Wesley and Mr. and Mrs. Gus Wesley of Panhandle.

Mr. and Mrs. Odis Crowell and children have moved to Tucson, Arizona, where he will become a member of the coaching staff of the University of Arizona.

Mr. and Mrs. Herman Doss of Dallas and Mr. and Mrs. Roy Doss of Childress visited their mother, Mrs. J. F. Doss and brother and wife, Mr. and Mrs. Raymond Doss.

Alton Key of Carpinteria, Calif., visited last week with his mother, Mrs. J. D. Key and his brother, Lesley Key. He returned home Saturday morning by plane.

Mr. and Mrs. Dale Wegrich of Waco and Mr. and Mrs. Fred Standley, Jr. of Clovis, New Mexico, were week-end visitors in the Fred Standley home.

Mr. and Mrs. A. D. Littleton of San Bernardino, Calif., returned home after a month's visit with Mrs. L. F. Brandon. David Brandon returned home with them for an indefinite visit.

Mr. and Mrs. W. B. Crooks of Lubbock were visitors in the E. H. Wright home the first of last week. Mrs. Crooks and Mrs. Wright are sisters.

Mr. and Mrs. George Pendley and son, Bobby, of Amarillo were visitors in the E. H. Wright home last week. Mr. Pendley is a brother of Mrs. Wright.

Mr. and Mrs. A. P. Cruz and daughter of Detroit, Michigan, visited this week with Mrs. Cruz's parents, Mr. and Mrs. W. G. Boston.

Guests in the home of Mrs. L. L. Gore last week were Mr. and Mrs. C. W. Gore, of Clovis, New Mexico, Mrs. C. D. Nichols of San Antonio and Mrs. Dorothy Weddle.

20% off on Mathes Coolers. White Auto Store

Mr. and Mrs. H. F. Troth of Borger spent Sunday night in the Riley Troth home. Riley is the son of Mr. and Mrs. Troth.

Jimmy Jennings of Washington, D. C., is spending the summer here with his brother and family, the Fred Jennings, Jr.

Mrs. A. B. Berry, Dorothy and Kenneth, Dennis Hawkins and mother, Mrs. Loveta Hawkins spent the week-end at Ruidoso, New Mex.

Mr. and Mrs. A. Ernest Brown left Sunday for Norfolk and Roanoke, Virginia, to visit his brothers and their families.

Mr. and Mrs. Shorty McCormick of Big Spring were here on a visit this week. He is with the Texas Liquor Control Board.

Mr. and Mrs. C. L. Burton of Weslaco are visiting in the home of their daughter, Mrs. Cecil Massey.

Miss Bitsey Sigman spent the week-end in Muleshoe and Earth visiting relatives.

Mr. N. E. McIntire is visiting his sister in Nocoma, Texas.

Mr. and Mrs. Homer Hair are visiting in the Carl W. Hair home.

Wheel Chair Doctor Continues To Follow Stiff Office Routine

BENSON, Ariz.—Confinement to a wheel chair wasn't enough to stop Dr. James M. Hesser from continuing his practice. Paralyzed from the waist down, the 43-year-old carries on as a surgeon and general practitioner.

Dr. Hesser's spine was severed when his automobile went out of control as he raced to the scene of another highway accident. He spent weeks in a hospital learning to care for himself as a paraplegic, all the time determined to continue his practice in the ten bed hospital that he had converted from a small clinic before his accident. A sizable insurance policy would have permitted him to live comfortably, but he wanted to go on as if nothing had happened.

For a time, things looked anything but bright. His weight dropped from 167 to 130. But he kept at it. He decided to limit his work days to four hours each, although he sometimes runs over that limit. He hopes to work gradually up to an eight hour day.

Today, less than a year after the tragic accident, he is back as the school doctor, as well as doctor for the town, county, a railroad, and a powder plant. He sees approximately 20 patients daily at his hospital.

He makes house calls when it is necessary. For short runs he uses his wheel chair. He drives a car with hand-operated throttle, clutch and brake when making long distance calls.

Operating from a wheel chair has not impaired Dr. Hessler's ability as a surgeon. He delivers babies, cuts out appendixes, performs any task that he did before his accident.

The popular physician, a graduate of the University of Oklahoma, settled in Benson, population about 2,000, after doing wartime duty at nearby Davis-Monthan air base. From all indications, he means to stay.

That Old Gas Buggy May Still Have Life Abundant

CALHOUN, Ga.—The old family gas buggy may not be as lifeless as we sometimes think it is. At least, one here in Calhoun was quick on the trigger.

When fire broke out at a Calhoun funeral home, an automobile parked in an adjoining garage got out of the joint without the assistance of a driver.

The machine backed swiftly and surely out and all the way across the street. Mechanics said that the tremendous heat probably shorted out the starter to set the vehicle in motion.

Buster Offers Proof Cats Not Only Ones with Nine Lives

CHICAGO—A pet dog named Buster has offered evidence that cats are not the only animals endowed with more lives than one.

One day as his master, John C. Duner, watched, Buster was run over by a large truck near the Duner home.

Buster appeared dead, so his master sorrowfully buried him in a vacant lot. Several days later Duner's sons, John, 5 and Keith, 2, spotted a dog outside the house that looked like the supposedly dead Buster.

Close investigation discovered that it was Buster, a little the worse for wear. Veterinarians said the dog suffered a concussion, but would return to top shape with proper rest and care.

Exactly how Buster got out of his grave no one could tell.

Mailman Swamps Bobby, But Death Intervenes

DETROIT, Mich. — Death canceled Bobby Hiftline's plans for answering many letters. The six-year-old cancer sufferer died in an oxygen tent.

The mailman had brightened the last days of Bobby's short life by bringing him more than 300,000 letters and packages from well-wishers.

His mother, Mrs. Henry Hiftline, had written to the New York Times, explaining how her son loved to watch for the postman, and expressing the hope that "some kind people" would drop him a card.

The story was carried by the Associated Press, and within a day or two the flood of letters began.

Gifts overflowed the Hiftline home, and were carted in trucks to the First Baptist Church in Adrian. They continued to arrive, even as plans were being made for Bobby's funeral services, in the same church.

Luscious Blonde Britisher Shakes Butcher's Virtues

NORTHAMPTON, England — A magistrate has brought forth a complaint here against the Food Ministry's policy of using a luscious blonde to shake the virtue of Britain's sturdy butchers.

Oliver Bell told a magistrate's convention that the blonde thaws the meatmen with a sultry approach, talks him out of a cutlet over the legal ration, then chills him with a summons.

Bell termed the practice unfair, citing one day in which six local butchers were nabbed for giving away their heart over their head.

Army and the Air Force to conduct joint maneuvers.

NOT SO FUNNY

Baltimore, Md. — While Howard Nallery was at work painting in the unfinished attic of his bungalow, his fun-loving neighbor, George Zalisnick playfully tossed a firecracker through the open window. In the resulting commotion, Nallery fell through his plaster-board ceiling, landing in a sitting position on a glassed-topped end table in his living room. His paintbucket followed him through the hole and paint flew everywhere. Nallery went to the telephone, called police and had Zalisnick arrested. What made Nallery so terribly angry about the whole affair was that, during the whole performance, Zalisnick stood by and just laughed and laughed and laughed.

SEESAW

There once was a man named Esau Wood who liked to saw wood and all the wood Esau Wood saw Esau Wood would saw. Usually Wood would saw wood, but one day Wood's wood saw would saw no wood and thus the wood Wood sawed was not the good wood Wood would saw if Wood's wood saw would saw wood. So Esau sought a saw that would saw wood. Finally one day Esau saw a saw saw wood as no other wood saw Wood saw would saw wood. In fact, of all the wood saws Wood saw saw wood, Wood never saw a wood saw that would saw wood as the wood saw Wood saw would saw. So he bought it!

RAIL INCOME

The net income of Class One carriers in May, 1951, was estimated by the Associated of American Railroads at $50,000,000, compared with $40,000,000 in the same month of 1950. The indicated net for the first five months of this year was $197,000,000 against earnings of $133,000,000 in the corresponding period last year. Class One carriers are those doing $1,000,000 or more gross business annually.

FUEL STOCKPILING

A voluntary program of fuel stockpiling by all types of consumers during the next 90 days in order to make a substantial contribution to the defense mobilization effort is urged by Defense Mobilization Director Charles E. Wilson. By doing so now, the burden of transporting fuel for defense needs and winter consumption will be greatly eased.

BAD BUSINESS

An old lady went up to the beggar. As she handed him a coin she said: "Oh, my poor man, it must be dreadful to be lame. But, you know, it would be much worse if you were blind."

"You're telling me, ma'am," said the beggar. "When I was blind I got nothing but foreign coins."

WHOLESALE PRICES

The Bureau of Labor Statistics reports that, in the week ended June 26, wholesale prices were off 0.3 per cent but the bureau's overall wholesale price index was still 15.1 per cent higher than a year ago. All major price groups declined except metal and metal products, fuel and lighting materials.

GETS QUICK START

Pittsburgh, Pa. — While waiting to take the oath of office as new fire chief, James T. Coslett heard an alarm ring in, quickly followed by another. Coslett was the first man out of the room, rushing to direct six companies fighting a stubborn blaze. The ceremony had to wait until later.

Help Keep Canyon Clean!

PRESCRIPTIONS and ACCESSORIES

FIRST AID SUPPLIES

J. J. WALKER PRESCRIPTION LABORATORY

Yardley Agency

WELL NEIGHBORS

We have a few groceries and other nourishing relishes left. If you ever eat we have the remedies. So take it easy and come over, never overcrowded.

School supplies arriving now, and boy, are they to your liking.

COME BY SOME TIME

PRICE GROCERY

ACROSS FROM HIGH SCHOOL

BLACKIE and JEANS

CONEY ISLAND DRIVE-INN

West of Cowboy Cafe

Foot long Dogs

Heap-a-burger

Heap-a-cheeseburger

French Fries

Cold drinks — Malts

Coney Islands

Come out and try one

We Are Closed on Mondays

Randall County Activity Calendar

July 25th, 26th and 27th, Wednesday, Thursday and Fri.

"Kiss and Tell" will be presented in the Branding Iron Theater at 8:15. Admission will be 25c and 75c. This will be the last play of the summer.

July 26th, Thursday

Regular Chamber of Commerce Meeting will be held at 8:00 P. M. in the City Hall.

July 30th, Monday

Free skating at 7:30 p. m. sponsored by Recreation Council at Canyon High School.

July 31st, Tuesday

Teen-Age Square Dance 8:00 p. m. in Samuelson Hall sponsored by Recreation Council.

ANY GROUP IS WELCOME TO BRING US THEIR ANNOUNCEMENTS TO BE RUN IN THIS SPACE EACH WEEK AT NO COST TO THEM.

THOMPSON'S Hardware—Housewares Furniture—Farm Equipment

Registered Pharmists

THE PHARMACY

PRESCRIPTION SHOP

West Side of Square

Phone 32 Canyon, Texas

WE FILL ANY DOCTOR'S PRESCRIPTION

Bradley Grain Co. Feature Nutrina Feeds

The NUTRINA has established itself over the entire country as a well balanced ration for Livestock and Poultry that is second to none. It is made of the very best ingredients in accordance with a standard formula that has proved to be most economical and give the feeder the maximum results at a minimum cost. If you have not fed NUTRINA Feeds, by all means investigate their superior feeding value. Bradley Grain Company in Hereford are dealers for NUTRINA and will gladly furnish any information you may wish including the names of hundreds of satisfied users of NUTRINA in this territory.

They carry the largest stock of certified and common field seeds in this territory, also all kinds of permanent pasture and lawn grass seed.

This is "Spray Time" and Bradley Grain Co. are headquarters for all types of Sprays and Agricultural Chemicals. Spraying for both Cotton and Corn should be done now with straight Toxaphene or Toxaphene and DDT Mixed (6 lbs. to the gallon) or Toxaphene, Dot and Aldrin. They also have a full line of Weed Sprays, 2-4D and Amine Salt and Butyl-Ester Solutions, and Cattle Sprays.

Jack Bradley, president, is always glad to see his old customers and to make new friends in this area. His aggressive spirit and open and above-board methods have established his company as a leader in their line and when their new modern 320,000 bushel concrete elevator addition is completed they can better serve our grain farmers. It will bring their storage facilities up to 750,000 bushels with adequate unloading equipment for semi-trailers, trucks and pick-ups. They will have enough small bins to handle any and all kinds of grain at the same time. We congratulate Jack Bradley and his organization on the good service they render and hope for them continued success.

STILL PROMINENT

"Your public must not be permitted to forget you."

"I am attending to that matter," answered Senator Sorghum. "I have arranged to be photographed with a testimonial for cigarettes I never smoke and my wife is sponsoring a beauty preparation for which, in my admiring opinion, she has not the slightest use."

Andrei Gromyko, Russia's top agent in dealing with U. S., had assured this country that a cease-fire conference could run smoothly, without raising political issues. American diplomats believed him until the U. S. negotiators bumped into political demands at the start of talks.

Thomas E. Dewey, Governor of New York: "The cold war will go on for the rest of our lives, or as long as Communism rules Russia."

Millard Caldwell, Civil Defense Administrator: "The probability of war is just as great today as it was six months ago."

Paul C. Reinert, president, St. Louis University: "Television is the most powerful force available, if properly used, for elevating the intelligence and taste of the people."

The world's greatest water power is woman's tears. —J. Kenfield Morley.

Hereford State Bank Popular in Area

One of the most popular banks in the Panhandle is the Hereford State Bank. This friendly bank faithfully serves this territory and has become one of the most widely and favorably known financial institutions of this area. They offer a complete banking service and have a reputation for being a conservative and reliable institution with all deposits guaranteed by the FDIC up to $10,000.00.

Since this bank's inception it has grown and developed as the community itself has prospered. By its adequate banking facilities it is playing an important part in the growth and development of the area.

Here you will find every banking facility including Savings Accounts and Safety Deposit Boxes and is Herefords only Drive-In Bank. They have been the mainstay for many ranchers, businesses and individuals as they are vitally interested in the progress of the agricultural and business life of our people.

The Hereford State Bank and its officers: J. R. Allison, president; Travis W. Bain, executive vice-president; Roy Phillips, assistant vice-president; Wm. R. Phillips, cashier; Cliff Estes and Richard C. Lucas, assistant cashiers, are to be complimented on their splendid record of service to the area. They are men of faultless character and good judgment and through their efforts and knowledge of banking, this institution has gained its prominent position as a leader in banking circles of the Panhandle.

Hereford Gin Boon to Area

Rapidly becoming the basic crop in this area, cotton acreage has increased from 3,000 acres to 15,000 acres in 1951. More and more farmers have been turning to Cotton as the answer to diversified farming because of the hazards of insects and drought to wheat.

Hereford Gin Co., which is owned by Taft McGee and managed by John McCleskey was built at a cost exceeding $100,000 in 1947, new machinery was added in 1948 and also in 1949 in order to give cotton planters the very best of modern ginning facilities.

Both Taft McGee and John McClesky have been responsible for increased cotton acreage in this territory. They readily support any movement that will improve agricultural conditions, especially the raising of cotton, and are to be complimented for the contribution that they have made in the progress and development of our rich trade territory.

This year with early prospects pointing toward a large cotton crop Hereford Gin will be ready to serve our cotton farmers with a complete ginning, marketing and shipping service. Their confidence in the future of the growing of cotton and the investment that they have made in a modern gin to serve this area, and because of their good service makes them worthy of the support of the entire community and we wish for them continued success in the future.

Jobholders in the executive branch of the Federal Government at the end of April totaled 2,408,000, an increase of 46,946 during the month, according to the Civil Service Commission.

Help Keep Canyon Clean!

Ticklers — By George

"Hey, you! Stop making eyes at my girl."

M & M Plumbing Co. Outstanding Firm

Recognized as one of the outstanding firms in this area, M & M Plumbing Co. at 1310 Park Avenue in Hereford, owned and operated by A. M. Hare are not only plumbing and heating contractors but have a complete repair service. They carry a large line of plumbing fixtures, water heaters and heating equipment and are dealers for FRIGIDAIRE Commercial Refrigeration, which includes Walk-in Freezers, Meat Display Cases, Beverage Coolers, Restaurant Refrigerators, etc. They also service all types of commercial refrigeration units and answer service calls promptly.

YOUNGSTOWN Kitchens are also featured by M & M Plumbing Co. These ultra-modern kitchens are recognized as the last word in design, beauty and convenience. If you are building a new home or remodeling your kitchen A. M. Hare will be glad to make a survey of your kitchen requirements and give you cost estimate on a YOUNGSTOWN Kitchen, which is the choice of millions of America's homemakers and will bring you pleasure and satisfaction long after its cost is forgotten.

In the conduct of the business of M & M Plumbing Company A. M. Hare has always insisted on the very best of material and workmanship on plumbing and heating installations and the plumbing fixtures, heating equipment and other articles that you see in their display rooms are nationally advertised and of the highest quality. Visitors are always welcome to come in and make their wants known and if they are not in stock, Mr. Hare will get them for you. Because of this good service, quality merchandise and honest treatment to their customers, M & M Plumbing Co. in Hereford has become the outstanding concern in our trade area.

T. V. A. to reduce quantity discounts to big users.

Steel output for 17th week exceeding 2,000,000 tons.

FARM PRICES

From mid-May to mid-June, farm prices dipped 1.3 per cent, according to the Agriculture Department, which pointed out that this was the fourth straight month farm prices fell, and brought them four per cent under the record high for February.

A German air force of 3,000 fighter planes and 150,000 men is being proposed by German generals. U. S. diplomatic officials are backing away from support or approval of a revived Luftwaffe of that size.

Michael V. Di Salle, Price Stabilizer: "Local governments are not operated for profit; they are operated for service."

Wilson sees chaos and disaster if controls are lifted.

Notes From the County H. D. Agent

If you're having trouble with powdery white mildew on your Zinnias and the leaves look as if they had been dusted with ashes, dust with sulphur.

Sadie Hatfield, Homestead Improvement Specialist for the Extension Service says you may have the red spiders on your arborvitae and cedar like plants. The pest may cause them to die from the inside out. Red Spider also attacks Marigolds and other summer flowers. It is easy to find these pests if you will shake some of the leaves on a piece of white paper. The tiny red spiders will crawl in many directions. The pest is easy to control by dusting with flowers' or sulphur or by spraying with a strong stream of water. If you have a heavy rain, that will kill most of them.

Watch the stems and undersides of your chrysanthemum leaves and other flowers for aphids or plant lice. You'll find the colors of the aphids vary — black on the chrysanthemums, green on your roses and other plants. You can control these easily with nicotine sulphate or black leaf-40.

You can still fertilize shrubs and trees if you have plenty of water to keep them from burning. Also, it is a good time to prune dead or diseased limbs, remember summer pruning tends to check the growth of limbs and leaves.

Senator Joseph C. O'Mahoney, of Wyoming, is being eyed by President Truman as a likely vice-presidential prospect in 1952. Senator O'Mahoney, a Catholic, would be the first man of that faith to hold second place on a national ticket. Al Smith in 1928 was at the head of the Democratic ticket.

Thomas E. Dewey, New York's Governor, with his travels is building the background for a job as Secretary of State if a Republican wins in 1952. Governor Dewey has not given up hope that lightning will strike him again next year, but, if it does not, he wants to be ready for the Cabinet.

WE WILL PAY $50.00
for any old refrigerator on a new one regardless of age or condition.

PHILCO

Most generous trade-in offer in our history! Regardless of age or condition, your old refrigerator brings an *extra special* allowance. Don't miss it—come in or phone us now!
LIMITED TIME ONLY!

Look! 2 Doors plus Automatic Defrost
Only "2-door" with true automatic defrost—at far lower than any other double-door design.

MANY PHILCO MODELS $199. UP

come in while this amazing money-saving offer is still on!

SEE US ABOUT OUR PHILCO CONTEST!

CUNNINGHAM APPLIANCE
PHONE 405

Budget planners reveal that they have been under instructions for several months to assume that the war in Korea would be over in July. Planners of military budgets say that a deal has been cooking for many weeks, spurred by need to get the war over before the budgets affect 1952 political prospects.

Thomas E. Dewey, Governor of New York: "Our own security and that of the rest of the free world depends, to a large extent, upon developments in the Pacific."

California Sunkist to enter orange juice concentrate field.

A wise man buys his wife such fine china that she won't trust him to wash the dishes.

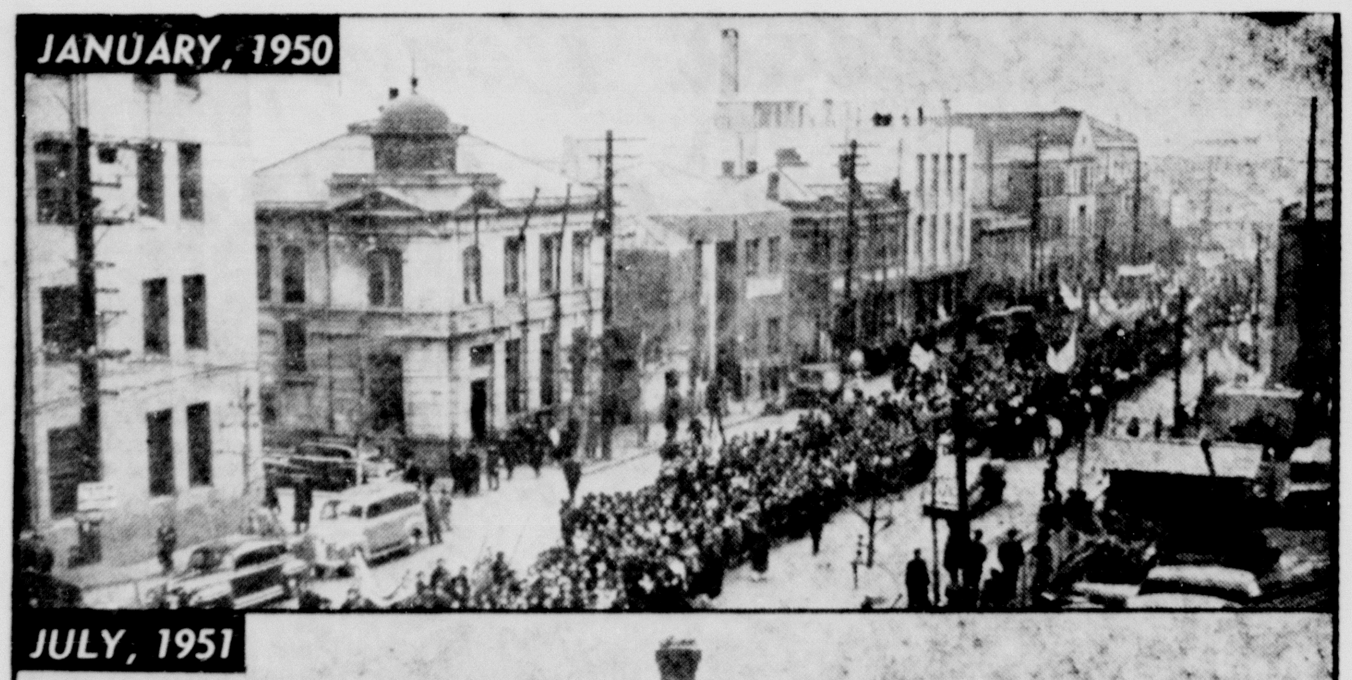

Peace has returned to Seoul. But long after the last prisoner of war has been liberated the dust will continue to settle on the shambled South Korean capital. At top is a picture taken in January, 1950, of Seoul residents clamoring for increased "U. S.-Korean aid to eliminate communism in the Far East." Today, after a year of war that four times turned the city into a battlefield, Seoul is a city in name only. At bottom, a lone figure surveys the skeletons of buildings and mounds of rubble that are the price of peace.

Dollar for Dollar
you can't beat a Pontiac

Equipment, accessories and trim illustrated are subject to change without notice.

You Couldn't Make a Smarter Buy!

BEFORE you make any kind of deal on a new car, remember this: *One of the most important things you buy when you buy a new car is its name!*

Just think for a minute what the Pontiac name means:

It means a car so thoroughly good it will give you years of pleasure.

It means performance so satisfying you will look forward to every minute behind the wheel.

It means a car so beautiful it stands apart from everything else on the road.

The name Pontiac on your car means you are buying from a dealer who takes pride in the car he sells, the service he provides and his place in the community.

When you can buy all those things for the very low price of a Pontiac, what smarter buy could you make? Come on in and we'll talk deal—you'll be surprised how easy it is to become a Pontiac owner.

America's Lowest-Priced Straight Eight

Lowest-Priced Car with GM Hydra-Matic Drive
(Optional at extra cost)

Your Choice of Silver Streak Engines—Straight Eight or Six

The Most Beautiful Thing on Wheels
Unisteel Body by Fisher

Stevenson Pontiac
1619 Fourth Ave.
Canyon, Texas

Commercial Oil Co. Leaders in Butane Field

With the ever-increasing demand for butane and propane gas for both home, agricultural and industrial use Commercial Oil Co., located at 101 S. Lee in Hereford, has become a leader in its field. They have kept abreast with the ever-increasing demand and have equipped themselves with the very latest type trucks for safe, speedy delivery anywhere in this territory. The percentage of users of butane gas for agriculture and irrigation purposes served by Commercial Oil Co. is probably the highest in the district because of the fact that they can be depended upon to "put it where you want it—when you want it."

Commercial Oil Co. are authorized dealers for ALL-GAS Carburetors for natural gas, butane, propane and gasoline engines. This popular carburetor is most efficient and is used by irrigation farmers because of its splendid operation and economical long service qualities. This aggressive dealer renders the very best of shop and field service on ALL-GAS Carburetors — call them at 484 when in need of service.

Complete customer satisfaction over the 12 years Commercial Oil Co. has been in business, coupled with their high standards, quality products and progressive business policies have done much to aid in the advancement of the agricultural interests of this area. They are indeed leaders in their field and merit the good-will and patronage of users of butane and propane gases.

U. S. DEFICIT

After chalking up a budget surplus of $3,509,624.25 at the end of June, the Government began sliding back into the red and Secretary of the Treasury Snyder estimates that Government spending may exceed income as much as $3,500,000,000 over the next three months. He predicts a government deficit for the current fiscal year of $10,000,000,000 or more.

The cost of veterans' benefit and schooling payments during 1951 amounted to $5,238,000,000, compared with $5,750,000,000.

Foreign Secretary Morrison warns Britain on arms let-up.

Black Grain Co. Asset to Area

Operating a most modern grain elevator of 460,000 bushels capacity, Black Grain Co. of Black, Texas, has become well known throughout the Mid-Plains. They render superior service to our grain farmers, such as unloading grain quickly, the very best storage facilities, furnish accurate weights and grades and are always glad to be of assistance in giving information on government loans and assisting those who use their facilities in the preparation of their government grain loan papers.

While it is most regrettable that there was a poor wheat crop this year, but with the early prospects good for row crops our grain farmers will find that J. R. "Pete" Braxton, the popular manager, will be ready to pay top prices for your grain or accept it for storage under government loan. Because of their reliability and modern storage facilities this popular concern merits the patronage of our grain farmers.

Whenever there is an opportunity to be of help to the advancement of agriculture, especially grain farming in this area, they have always been most cooperative. The Black Grain Co. is always glad to see its old friends and customers and to make new ones and it is with pleasure that we single them out for public tribute and to recommend them to our grain farmers. Their aim is for complete customer satisfaction in the conduct of their business and are eminently successful in accomplishing their objective which indeed makes them an asset to our area.

FARM PRICES

A four per cent drop in farm prices since they reached a record level in February has been reported by the Agriculture Department. Principal products which have declined in price include meat animals, chickens, wheat and fresh vegetables. However, the decline has not been fully reflected in retail food prices, as charges for marketing and processing foods rose at the time farm prices were easing off.

Walter F. George, U. S. Senator from Georgia: "It simply is not realistic to talk about applying flat percentage increases all through the tax structure."

Summer in Korea Signals Coming Monsoon Season

Summer, the season of barefoot boys and fishing poles, is winging in, and almost everywhere it is welcome. In Korea, however, the warm season has an ominous note. Approaching Korea summer walks with a sound that armies loathe—squish, squish atop—the sound of clinging, gooey mud. The monsoon season is on the way.

High over the war-devastated peninsula, a giant weather-wheel is swinging. As winds reverse their direction, the warm hand of the Asiatic monsoons breaks the grip of winter.

Mud to suck at combat boots and swamp heavy trucks and guns in gooey mire; fog and solid overcast to ground United Nations planes; torrential rains turning paddy fields and mountain roads into lakes and rushing streams—for ground soldier and airman alike, the dreariest weather of the year is close at hand.

April Battle

April and May are months of transition between dry cold and wet heat. As the pressure patterns shift, a battle is joined above the land. All winter great masses of cold Siberian air have reached south from the steppes of Asia. The ground has been frozen, the skies clear and dry. Now moist air from the southern seas begins to move northward. Over Korea's mountainous spine, the fronts meet.

Whirling cyclonic storms roar down from Manchuria and east from central China. Fog rolls in from the Sea of Japan. It snows one day, rains the next, then snows again. In the air, icing conditions sink to levels below the mountain peaks, the cloud ceilings stay even lower.

Korea's summer monsoons will last through September. The southerly winds normally bring about ten times as much rain in July as in January, wettest and driest months of the year respectively. Rain falls on more than half the days of an average July. The rains are heavy and sometimes last for days at a time. Clouds blanket the drenched landscape 17 to 20 days out of the summer months; only two to three days are completely clear.

Summer Typhoons

In early June begins the critical season for great tropical typhoons. From the region of the Marianas Islands far out in the Pacific, these storms sweep west-northwest into the China Sea, then sometimes curve northeast to cut across Korea. On an average of every few years, such a storm reaches disaster proportions. The normal year brings Korea one or two tropical storms of typhoon intensity.

Between the monsoon rains, thunderstorms raised by boiling convection currents, and typhoons, heat and humidity settle like a moist quilt over the soggy hills and coasts. In August at Inchon on mid-Korea's Yellow Sea shore, the average humidity is 94 per cent. In the central mountains it may be slightly less—when it isn't raining.

Scientist Suggests Agency To Control 'Rainmaking'

WASHINGTON, D.C. — Vannevar Bush, wartime research chief and now president of the Carnegie Institution, said recently he believed it is possible to make rain "under certain conditions" and proposed creation of a special agency to control the "new art."

"Man has begun for the first time to effect the weather," Bush told a special senate subcommittee. "No man can tell where it may end. Before the decade has passed we may be affecting the environment in which we live in a most extraordinary manner."

The group is considering a number of weather-control bills.

Farm Woman Gaining Poetic Fame Never Took Lessons

CLARION, Iowa — Mrs. Berton Ross, who lives on a farm a mile south of Clarion, is gaining quite a reputation as a poet, although she "never took training" and knows nothing about "poetic feet or meter."

Her friends have known of her talent for some time, but only recently has her fame extended the boundaries of Wright county.

She recently received the prize of the week from Chicago Daily Drovers Journal on "Pa's News Time." Two other of her compositions appear in Kitchen Klatter, a Shenandoah radio station publication.

The versatile and prolific poetess also contributes to the United Presbyterian, and her poems are often read over radio station WHO, Des Moines, and station KVFD, Ft. Dodge. The Iowa Brochure of Poems also contains some of her work.

Mrs. Ross began composing about 12 years ago. Until that time she had no idea that she possessed any special gifts. Now she is often called upon to write special poems for weddings, anniversaries and such, and often appears before clubs and groups.

The poems come easy to her. "When I'm busy around the house," she says, "they keep buzzing around in my head."

Civil Aeronautics Board ends "hidden subsidies" to lines.

Gearn's Machine Works Merit Praise

Well known to the farmers and ranchers of this trade territory is Gearn's Machine Works, located on East Highway 60 in Hereford. They have justly earned the good reputation that they have built for all types of machine shop work, complete irrigation pump rebuilding, gearhead repair, ratio changes, rebuilding bowls and line shaft bearings.

All of the machinists employed at Gearn's Machine Works are experienced and all work is personally supervised by Kenny Gearn, the owner. They are glad to discuss any machine shop work or irrigation pump rebuilding or repair and make cost estimates, without obligation.

Kenny Gearn set a high standard for the very best in service, workmanship and material when he started his business and whether it is a small or a large job his customers receive the same good service and treatment. Because of this, Gearn has built a good business and has made many friends throughout this area who look to his machine shop for all of their work and recommend him to others.

We are glad to suggest that you give Gearn's Machine Works in Hereford the opportunity of serving you when you have machine shop work or irrigation pump repairs and rebuilding to be done. We know that you too will be pleased with their quality work and fair prices and will also become one of their many satisfied customers.

FREEDOM OAK SEEDLINGS

Philadelphia, Penn. — A tiny oak seedling, buried in an urn of earth dug from battlegrounds of the thirteen original states and mixed with sod from Independence Square, birthplace of American freedom, has been sent to the capitol of each of the 48 states, to be planted on the state house grounds. The seedlings represent the new life which sprung from the soil consecrated by heroes of American democracy.

SOME PARTY

A fool and his money are some party.

Iran Has Made Tragic Mistake

"If ever there was a case of biting off a nose to spite the face, the seizure of the vast holdings of the Anglo-Iranian Oil Company is the perfect example," said the New York Times editorially. "In so far as the future is ever predictable, one can say with certainty that the Iranians have made a tragic mistake and one that they themselves will pay for."

The Times' point is that government is just incapable of running an oil industry, which it calls "far and away the most expensive and complicated of all commercial undertakings today." It describes the sad experience of Mexico, which expropriated all oil resources in 1938—and has not turned up a single new rich field in 13 years, though she is potentially one of the world's greatest oil producers. In 1950, Mexican production was 72,000,000 barrels—whereas, before she socialized oil, a peak production of 193,000,000 barrels was reached in 1921.

Does anyone think for a moment that the American oil industry would have attained its present state of development had it been owned or operated by politicians instead of technicians, managers, engineers and other experts? What makes for the greater progress — monopolies or free competition? Who are the best workers, all the way from junior clerks to top executives — free men, or the stooges and slave labor of totalitarian governments?

These questions answer themselves. Whatever one may think of the differences between the Iranian government and the Anglo-Iranian Oil Company, Iran has taken an inexcusable and suicidal step. To quote the Times once more, "Oil does not produce itself." It takes the finest type of enterprise to produce it—as the American oil industry has demonstrated in operations both at home and abroad.

30% MORE TIRE MILEAGE 30% MORE TIRE MILEAGE
30% MORE TIRE MILEAGE 30% MORE TIRE MILEAGE
30% MORE TIRE MILEAGE 30% MORE TIRE MILEAGE

● Carefully, accurately balanced wheels can make a big difference in your car's riding quality. Give you increased tire life, improved steering and greater safety, too!

Bring *your* car in—have its wheels balanced the Stewart-Warner *Electronic* Way. All wheels are balanced quickly, accurately . . . in true running position . . . at *all* speeds . . . right on the car!

Act now! Come in today—get smoother riding, safer riding, longer tire mileage for your car!

RANDALL MOTOR CO.

30% MORE TIRE MILEAGE 30% MORE TIRE MILEAGE

U. S. PAY ROLL

Federal employment is increasing faster outside the city of Washington than in it, according to the Civil Service Commission, which points out that in the first three months of this year, the increase in the Washington metropolitan area was 7 per cent while that outside the capitol was 9 per cent. California leads with 238,000 Federal employes, compared with 243,000 in the Washington area. New York has 182,600; Pennsylvania, 139,400; Texas, 108,600; and Illinois, 103,000.

LOTS OF MURPHY'S

Tampa, Fla. — When a notice went up on the bulletin board at McDill Field for William Francis Murphy — no rank — to report to headquarters, in came Staff Sergeant William Francis Murphy, Pfc. William Francis Murphey and Pfc. William Francis Murphy—no kin.

There's unity in the nation — the government is raising taxes and so are the people — or trying to.

New Pittsburgh WALLHIDE Rubberized WALL PAINT

Never before such ease of application! Anyone can apply new Wallhide Rubberized Satin Finish to walls and ceilings with certainty of satisfactory results. It glides onto walls with astonishing ease. Twelve modern colors to choose from. Come in today for color card!

STERNENBERG LUMBER CO.

Florence REGENCY GAS RANGE

THOMPSON'S

PRINTING

- Correct Printing
- Correct Paper
- Correct Ink
- Correct Workmanship
- Correct Prices
- Everything about your printing is correct at The News Office

WARWICK'S

Publishers of The Canyon News

SHOP THE ALL CASH WAY AND SEE THE DIFFERENCE

TAYLOR & SONS PAY HIGHEST MARKET PRICES FOR HIDES AND EGGS

A WHALE OF A SALE

OLEO 1 lb. Colored Quarters **20c**

SALMON Humpty Dumpty Tall Can **44c**

TUNA Tuxedo For That Perfect Salad **20c**

Preserves Strawberry Zestee Pure 2 lbs. **45c**

SUGAR 10 lb. Pure Cane **88c**

SURF	BREEZE	RINSO	SPRY
LARGE BOX	LARGE BOX	LARGE BOX	3 lbs.
27¢	27¢	27¢	89¢

Cut Rate Drugs

Colgate Dental Cream

Economy Size

37c

Cool Off... with... These HOT WEATHER BUYS!

Ice Cream Borden's ½ Gal. Vanilla and 1 Pint Sherbet

69c

Perch Frozen 1 lb. **33c**

Produce Values

Vacuum Pack LETTUCE, 4 Doz. Size, 2 For . . **21¢**

ORANGES, Large SunKist, Doz. **24¢**

X-Tra Fancy ONIONS, Green, Bunch . . . . **5¢**

Calif. CELERY HEARTS, Crisp, Ea . **20¢**

X-Tra Fancy CARROTS, Calif. Bunch, Each . . **9¢**

MEATS

BACON

1 lb. Sealed Packages

46c

Pressed Ham, lb. **53¢**

POTATO SALAD lb. **29¢**

Listen to AL ROGERS Tues. Thurs. and Sat. 7:15 a. m. KGNC

YOUR HOME TOWN BOYS

Taylor & Sons COUNTRY ★ STORE

CASH AND $AVE

We Reserve the Right to Limit Quantities

SHOP THE ALL CASH WAY AND SEE THE DIFFERENCE